Forecast—Cloudy; a little cooler; sunny intervals

(Details on Page 2)

The Daily Colonist.

Vancouver Island's Leading Newspaper Since 1858

It is little use guessing at the B.C. election until there is a result

NO. 160—NINETY-FOURTH YEAR — VICTORIA, BRITISH COLUMBIA, THURSDAY, JUNE 19, 1952 — 7 CENTS DAILY 10 CENTS SUNDAY — 26 PAGES

Bill Provokes Native Riots In South Africa

Police Fire Into Throng When Pass Order Enforced

CAPETOWN, June 18 (AP).—Rioting broke out today in the native quarter of the mining town of Odendaalsus, Orange Free State, over the Nationalist government's tightening of white-supremacy measures.

Police fired into the melee, seriously injuring four natives and wounding 20 others. A police station was wrecked, a police car burned, and some policemen were injured.

The fighting flared when police tried to enforce an order requiring native negro women to carry special passes when they went out on the street.

The rioting was part of the fiery opposition to Prime Minister Daniel F. Malan's policies.

In Capetown, the chief opposition leader said his party will have nothing to do with the newly created high court of parliament. This court was set up to over-rule an appeals court which killed a government effort to remove 50,000 Cape colored persons (those of mixed blood) from the general voting list.

J. G. N. Strauss said his united party regarded the Court of Parliament as morally indefensible.

Malan proposed the Court of Parliament, in which all members of the Senate and House will sit as judges in secret, to pass on the constitutionality of their own acts.

Seaway Plan Pressed By Canada

OTTAWA, June 18 (CP).—Plans for all-Canadian navigation facilities on the St. Lawrence seaway-power project pushed ahead today despite the United States Senate's shelving of legislation for a joint Canada-U.S. job.

Right after the Senate setback to full U.S. participation, official quarters here predicted a start on the $650,000,000 undertaking by next spring if permission is received in time from the international joint commission.

The U.S. government is continuing its co-operation with Canada in an application before the commission for permission to change river levels for the power scheme. Under that alternative plan, Ontario and some authority designated by the U.S. administration would create the power project. The Canadian government alone would build the navigation works but will not proceed unless the power phase can be constructed concurrently.

Transport Minister Lionel Chevrier said today he expects the senate move will not interfere with that. He told the Commons the application to the commission — which regulates boundary waters—will be made "forthwith."

NO INTERFERENCE

"The decision of Congress," he said in the Commons, "should not interfere in the slightest with the intention of Canada to proceed with its own development of the seaway on Canada's side of the boundary and also to proceed before the international joint commission, with the concurrence of the U.S., insofar as the development of power is concerned."

The Canadian and U.S. application to the international commission will ask specifically for authorization to build the $400,000,000 hydro system on the river.

Favorable decision is expected quickly.

One in Eleven Out of Work

One of every 11 men in British Columbia is out of work today because of strikes and the percentage is expected to rise after the week end.

The coast logging and lumber industry is at a standstill. So is practically all coastal construction. And the salmon fishing industry is faced with a walkout Sunday.

About 40,000 men are now on strike in the lumber and building industries. If the fishermen walk out the total will jump to about 46,000.

Doctors' Aid Unstinting

A Korean woman climbs down the Athbaskan's ladder after having been aboard the Canadian destroyer for a medical examination. The ship's medical officer, Surg.-Lieut. C. A. West of Mimico, Ont., treats more sick Koreans than he does Canadians. The Koreans know that they can ask help from any of the Canadian destroyers whose doctors are unstinting of their time. —(CP from National Defense.)

Danes, Sweden Warn Russia

STOCKHOLM, June 18 (AP)—Denmark joined Sweden today in ordering her air force to do battle if fired upon by Soviet planes.

Both countries, alarmed at a show of rapidly-increasing force in northern Europe and the shooting down of a Swedish plane this week, thus served notice that they do not intend to bow to any long-range Soviet plan to make the Baltic a "Stalin lake."

Sweden tonight rejected a Moscow protest that a Swedish Catalina flying boat, shot down Monday with seven men aboard, had invaded Soviet territory and started the shooting.

The Swedish note said only two Catalinas were flying in the area at the time, that both were unarmed and therefore could not have shot at anybody, and that "thorough investigation" had established that both stayed within international waters.

Admiral E. J. C. Quistgaard, chief of the Danish joint chiefs of staff, gave the orders to the Danish air force which matched similar instructions to Swedish airmen.

Quistgaard recalled that standing orders were issued last March that any Danish military units fired upon by Soviet planes or ships should shoot back. He said the orders applied to an attack either inside or outside Danish territory.

His order referred to the incident of Monday in which seven Swedish airmen, two of them wounded, were rescued after reporting their Catalina flying boat had been shot down by two Soviet Mig-15 jet fighters off the Soviet-controlled Estonian coast.

The Swedish Catalina was searching for a Swedish air force DC-3 transport, with a crew of eight, which has been missing since last Friday. When last reported it was in the middle of the Baltic east of Stockholm, and headed toward an area where vast Soviet naval and air manoeuvres have been in progress.

Moscow last night lodged a curt protest with Sweden charging that a Swedish plane invaded Soviet airspace over Ristna Island, about 50 miles off the Estonian coast, and was chased away after opening fire on Russian fighters. This was said to have happened early Monday.

Union's Strike Vote Claimed Not Secret

A recent union-conducted strike vote by the International Woodworkers of America (C.I.O.-C.C.L.) was not secret, a woodworker claimed last night.

He made his claim in a signed and witnessed statement given The Daily Colonist.

The vote referred to was that conducted last week and referred to by an I.W.A. policy committee statement on June 11.

The statement said, "the conducting of the union strike vote is continuing and early returns indicate that the ballot when finally completed will give the union over 90 per cent in favor of strike action."

The woodworkers struck Saturday midnight when their contract expired and when negotiations with operators failed to reach contract settlement.

"In my case, in voting whether the union members favored a strike to back 1952 contract demands, marking of the ballot was done in full view of a union official at my camp, without benefit of a curtained polling booth," the I.W.A. member stated.

Defense Made Of Doukhobors

BANFF, Alta., June 18 (CP)—The Doukhobor problem in the Interior of British Columbia has not been caused solely by Doukhobor beliefs, delegates to the Canadian Psychological Association convention were told today by Dr. E. I. Signori, of the University of British Columbia.

Dr. Signori said that investigation had shown that the "Doukhobor problem" has been greatly increased by the lack of understanding on the part of other Canadians.

"The basic solution to the problem will require an attitude of acceptance by Canadians," Dr. Signori commented.

He told the group that they must realize that there are three factions within the Doukhobor settlement.

About 8,000 of the 11,000 Doukhobors in B.C. are not causing trouble. They have refused to obey certain government orders but have not caused any violent trouble.

The remaining 3,000 persons, members of the Sons of Freedom sect, have caused the problem.

Winch Offers To Mediate

VANCOUVER, June 18 (CP).—C.C.F. leader Harold Winch tonight offered his services to "employers and employees as mediator in the present critical strike situation" in British Columbia.

"If the employers and employees think I can be of assistance," he said, "I will be glad to act as mediator."

Earlier today, Mr. Winch wired Premier Byron Johnson suggesting that the Liberal leader "act as mediator in an attempt to reach satisfactory agreements."

Alexander Praises Work Of U.N. Forces in Korea

Criticism Without Basis, Says General in Edmonton

EDMONTON, June 18 (CP).—Earl Alexander, fresh from a tour of the Korean battlefronts, said here tonight that he was impressed with United Nations teamwork there. He added that any British criticism of the handling of the whole Korean situation was "absolutely unjustified."

The British defense minister and former governor-general of Canada arrived in Edmonton by R.C.A.F. aircraft tonight from Tokyo. He was to stop over for five hours before continuing his flight to Ottawa where he is scheduled to give the Canadian cabinet tomorrow an on-the-spot report of his Korean visit.

Restrictions which barred reporters from the airfield when he landed were relaxed on Earl Alexander's own instructions and he gave a 10-minute press conference.

He said that during his Korean tour he met corps, divisional and unit commanders and discussed the situation with them. He was impressed with the way the small units were proud to belong to a team.

GOOD EXPERIENCE

"It's one of the best examples of teamwork that I've ever seen," he said. "It struck me more forcefully than anything else, that there, for the first time, is a United Nations force fighting a war.

"If we ever have to fight a third world war—I certainly hope we don't—this will provide a sort of dress rehearsal."

Referring to criticism of the Korean war handling from some British quarters, the minister said he felt it was a lack of information rather than pure criticism which had aroused feelings in Britain.

"The people in England have been awfully ignorant of what is happening over there," he said.

Earl Alexander said he hoped the British people would be reassured after he makes his report on Korea to Prime Minister Winston Churchill.

He said he was "very favorably impressed with the whole (Korean) layout."

APPEAR DEFENSIVE

Correspondents overseas had asked him if the Reds were going to launch another major offensive. He said that while this was difficult to anticipate, the Chinese disposition at the moment appeared to be more defensive than offensive.

"If they do launch an offensive, I don't see any reason why we should be perturbed," Earl Alexander said. "The United Nations' forces are so well prepared that I think they will take care of it, although there may be some penetration."

Referring to Canadian troops in Korea, he said he found the men "very cheerful and happy." During his Korean tour he had spent one full day with the Commonwealth division and the first troops he had visited were members of the Canadian brigade.

He spent one night on the front and observed a Royal Canadian Regiment patrol as it penetrated 1,500 yards into enemy territory.

Japan Snubs Reds

TOKYO, June 18 (AP).—Japan announced today she recognizes Chiang Kai-shek's Nationalists as the government for all China, thus slamming the door on speculation she might sign a separate pact with Red China.

The major policy decision, announced by the Japanese foreign office, followed months of wavering. The treaty signed with the Chinese Nationalists April 28 had left an opening for relations with Peiping.

Eija Wajima, chief of the foreign office's Asia bureau, explained the change in policy before the Lower House Foreign Affairs Committee. The new position is this:

1. Japan has "no relations whatsoever with the Peiping regime" and it "is inconceivable" that Japan will sign any treaty with that government.

2. The treaty with the Nationalist government applies to all China. There is no longer a state of war that calls for any further treaty with any Chinese government.

EVENTUAL MARKET

Many Japanese merchants and politicians look to Red China as an eventual, inevitable market for Japan's resurgent industry.

Prime Minister Shigeru Yoshida had said he would welcome an agreement with the Peiping regime—and Russia, too—under proper conditions. But he told the Diet (parliament) last January 25 Japan could not sign a peace treaty with either country as long as Russia holds prisoner thousands of Japanese Second World War soldiers.

The United States strongly opposed a Red treaty, but economic pressures would have given the Japanese government reason to sign with the Reds. The policy change thus seemed to go beyond what was either expected or required of Japan.

Soviet Scheme Charged

UNITED NATIONS, N.Y., June 18 (AP).—U.S. delegate Ernest A. Gross said today Russia and Red China have set the stage for using germ warfare by making repeated charges that the Allies are carrying on bacteriological warfare in Korea.

Gross made the statement in a sharp retort to Russia's Jakob Malik in the U.N. Security Council after Malik appealed to the council to recommend that all countries, including the U.S., ratify the 1925 Geneva protocol against such weapons.

Malik spoke for 18 minutes without mentioning once the germ war charges.

Gross said there was a reservation to the 1925 Geneva protocol by the Russians that if an enemy or an ally of an enemy used such weapons the Russians were free to use them. Gross said this reservation, plus the charges, showed they were setting the stage for using such weapons.

New Financial Deal Approved for C.N.R.

OTTAWA, June 18 (CP).—The Commons today approved a new financial deal for the debt-ridden Canadian National Railways.

Members gave third and final reading to a bill revising the capital structure of the publicly-owned C.N.R. and sharply scaling its annual interest on debt.

The measure—it now goes to the Senate for three readings—was designed to help the C.N.R. to balance its budget. Many of the deficits have been caused by the interest charges on debts of non-profitable lines absorbed by the C.N.R.

J. M. Macdonnell (P.C.—Toronto-Greenwood), chief financial critic for the Progressive Conservative opposition, said the only disappointing thing about the legislation was that there was no assurance it will be the last such measure. No one could say if additional relief will be required by the C.N.R.

There were these other developments:

In the Senate, Royal assent was given to bills already passed by both chambers. They included measures giving effect to the tax changes in the 1952-53 budget.

External Affairs Minister Pearson said a detailed reply has been received from the United States government to Canada's protest over the sending of Canadian troops to Koje Island without prior consultation with Ottawa.

Tito Nearing Formal Break With Bulgaria

BELGRADE, June 18 (AP)—In a move just one short step from a formal break, Yugoslavia ended tonight all but messenger-boy diplomatic relations with Bulgaria, its Russian-led Cominform neighbor.

The official Belgrade radio said Yugoslavia is recalling all but a single attache in Sofia as a result of Bulgaria's rejection of three formal notes protesting the alleged kidnapping of an employee at Yugoslavia's embassy in Bulgaria's capital.

It was the strongest action Premier Tito's government has taken against any of the hostile Cominform countries since Yugoslavia ruptured diplomatic relations with tiny Albania in November, 1950.

Police Find Source Of Mystery Blood

The man who left "half a gallon of blood" on the West Saanich Road early Sunday morning has been found.

Police Chief Vernon Lawley of Central Saanich said last night the victim is an an Indian youth who severely cut his left arm when he lost control of a motor cycle and went off the road.

A passing motorist picked the young man up and took him to Sidney where he was treated by a doctor.

The motorcycle belonged to the victim's brother.

A charge of failing to report an accident may be laid next week, the chief said.

The investigation into the origin of the pool of blood was started when a resident of the district reported he heard a squealing of brakes and breaking glass about 2 a.m. Sunday. Blood and broken glass were found on the road in the morning.

A soft drink bottle was found nearby the following day, and for a while it was believed that a beating had taken place.

An intense investigation by the chief brought to light evidence that pointed to a motorcycle accident, and yesterday afternoon the injured man was found.

Chicken Raider Killed

Masked Marauder who will maraud no more is this raccoon, shot shortly before noon yesterday in backyard of W. D. Jasper, 3621 Elliston Street. 'Coon was tumbled from oak tree beneath which baby in pram was sleeping, by single shot from Mr. Jasper's scope-sighted .22-long rifle. Neighbors had been complaining of raids on chickens.—(Colonist photo by Bud Kinsman.)

War Claims Fund Due To Help Out Canadians

OTTAWA, June 18 (CP).—The Canadian government shortly will set up a $10,000,000 war claims fund to pay partial compensation to Canadians who suffered losses or damage by enemy action during the Second World War.

The money will come out of German and Japanese assets held in Canada.

Prime Minister St. Laurent said today in the Commons that the government will move speedily to establish the fund.

After an eight-month study, Chief Justice J. L. Ilsey of the Nova Scotia Supreme Court indicated that the amount of money available will be too small to meet the claims running close to $100,000,000 and there must be certain restrictions on the claims and priorities dealing with financial loss caused by death, maltreatment and property loss.

He noted that if Canadians could get back all the property the Communist countries in Europe confiscated, it would run into hundreds of millions of dollars — enough to pay off all known war claims "several times."

Canada, through the external affairs department, has been working to get compensation for this loss of property in East Germany and other East European countries, but the Communists have refused to pay.

Meat Inspection Lax, Says Health Officer

Oak Bay's public health officer, Dr. James Fiddess, said last night he thought meat slaughtered on Vancouver Island reached retail butcher stores without inspection of any kind.

Dr. Fiddess was asked to look into inspection of the municipality's meat supply some time ago, after council had endorsed a resolution from an Interior B.C. municipality urging a check.

Dr. Fiddess said he has not yet looked into the situation thoroughly, except to confirm that the only inspection of Island-bound meat takes place in Vancouver under federal auspices.

He said there are "gaps" in the federal-provincial meat inspection systems, and that, as far as he was able to find out, Vancouver Island cattle are slaughtered and sent to stores without any kind of inspection.

Reeve P. A. Gibbs asked Dr. Fiddess to continue his investigation.

Provincial Agriculture Minister Harry Bowman and B.C. livestock commissioner Dr. W. R. Gunn could not be reached for comment late last night.

Cobalt Bombs for Cancer

Ailing Mother To Be Met at Airport

BY FRANK MEADE

A high-priority R.C.A.F. transport plane is expected to land at Patricia Bay airport today with a Central Saanich mother, home from cancer treatments in London, Ont.

Waiting will be her husband, John Lewis, a sheet metal worker at H.M.C.S. Dockyard; three of her four children, and scores of her neighbors, who think Mrs. Florence Lewis is a "remarkable woman" and who dipped deeply into their pockets to send her East.

The Lewis family moved into their home on Central Saanich Road from Victoria about three years ago.

After the dread disease was diagnosed, Mrs. Lewis in her early 40's, spent more than a year and a half in and out of hospital.

ONLY HOPE

Finally, the only hope was cobalt bomb treatments at the Ontario centre.

Her neighbors early in April organized a benefit dance in the Brentwood Community Hall; held a raffle, and raised more than $350 for her trip.

Her speedy return on the transport plane has the aura of a miracle.

Her brother, W.O. Ernest Hepworth, a Korean veteran, posted at Central Ordnance Depot in London, was worried when doctors said Mrs. Lewis should get home as quickly and easily as possible. Fastest transportation would take four days.

His padre, Major H. A. Merkling, saw his station commanding officer, who reached R.C.A.F. Transport Command.

FLIGHT AUTHORIZED

Transport command authorized the flight, and Mrs. Lewis, accompanied by Hepworth, took off from Crumlin airport yesterday.

The Lewis family consists of Walter, in his early 20's, believed serving in the Canadian army in northern Manitoba; Jack, a teenage son at home; Douglas, about 12 years old, and five-year-old Linda.

Mrs. Carl Pederson, a neighbor of the Lewises, said last night that the ailing woman is highly regarded in the community for her cheerfulness and fortitude under the onslaught of the disease.

"She is truly a remarkable woman," Mrs. Pederson said.

Inside Today

	Page		Page
Reeve's Road Rocky	5	Financial News	17
Pioneer's Corner	12	G. E. Mortimer's Column	2
World News Review	24	Life's Like That	19
		Oddities	3
★ ★ ★		Patterns	15
COLONIST PHONES	13	Radio Programs	19
Astrology	25	Social	14, 15
Bobby Sox	26	Sport	8, 9
Classified	18	Television	19
Comics	25	Theatres	19
Crossword	26	Tom Taylor's Column	4
Contract Bridge	25	Uncle Wiggily	25
Editorials	4		

ALL ABOARD

With G. E. Mortimore

"That kid was stealing money from the box. That one over there by the bike."

A wide-eyed small boy with blond hair ran up to me and breathlessly imparted this news as I strolled along Douglas Street in the sunshine toward the office.

I looked in the direction of the "Honest John" newspaper dispenser, which offers the Colonist for sale and trusts to luck that people will drop a coin in the slot. By tilting and shaking the box it is possible for larcenous small boys to extract coins.

But which small boy was guilty? Several youngsters stood around, looking equally furtive. The bicycle was an uncertain landmark. I saw several bicycles. Anyway, what was I supposed to do? I wasn't a policeman.

* * *

I walked toward the children. They started to move, some walking and some running. I followed them for a few steps, then stopped and scratched my head. Those who were running also slowed down and went on their leisurely way, glancing back over their shoulders now and then. I stared at them with what I thought was a stern expression. They stared blankly back.

Then, for some reason I can't understand, I ran towards them. Nearly all of them ran, too. They dropped off, one after another, and stood looking—all except one little fellow who pelted on as fast as he could go, rounding the corner by the drug store and along Kings Road.

I ran after him with long strides, feeling like a bully and a fool.

* * *

A few feet along Kings Road, the little boy saw me stepping along almost within reach of him. He turned aside into someone's front yard, backed up against a tree and stood looking at me for a moment, a tiny fellow about two feet high, with smudges on his clothes.

Then his face contorted and he began to weep, and he emptied out his pockets, showering down nickels and pennies in the long grass. I bent to pick them up, panting slightly. If I had not been obsessed with the importance of money, I would have spoken to him before I started picking up the coins. As I started to say something, he lit out down the street again, with terror in his face.

I finished picking up the coins, with the aid of the other lads, who had arrived by now.

"We want some money," one of them said.

"Yes, but that's not the way to get it," I said. "You have to work for it." I felt a twinge of remorse for not driving the lesson home to the small thief. Perhaps I wasn't sure I was telling the truth. One of those quick-reacting friendly uncle types would have given the lad a long, kindly but firm talk—but I had to fumble it.

"If he keeps taking money, he'll get in real trouble," I said to the lads. "You tell him that, will you?"" One boy said he would pass on the message. I doubt if he understood it.

* * *

How many criminals, I wondered, are basically small boys running down the street with a pocket full of petty coins, needing only the right person to steer them straight? I handed the money to one of the boys from the circulation office.

Back in the news room, I told a colleague what had happened.

"How much did you get?" he asked.

Mayor, Health Minister To Open Victoria Health Centre Tuesday

Health and Welfare Minister Douglas Turnbull and Mayor Claude Harrison will preside at the official opening of the new city health and welfare building Tuesday at 3 p.m.

Architect C. D. Stockdill will present the key to Mr. Turnbull who will in turn pass it on to Ald. Mrs. Margaret Christie, chairman of the Union Board of Health and city's social welfare committee.

Officials of the centre will serve tea and conduct a tour of the new building. Among the guests will be municipal reeves, aldermen, hospital heads, school board officials and representatives of provincial and federal health and welfare departments.

The next day—Wednesday, June 25—the general public has been invited to attend an "Open House" from 2.30 p.m. to 4.30 p.m. and in the evening from 7.30 p.m. to 9 p.m.

The program will include displays, exhibits, demonstrations and films of public health work.

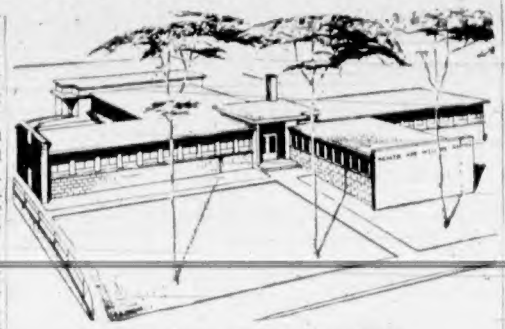

NEW CITY HEALTH CENTRE

Week in London Full of Pageantry

BY L. BULLOCK-WEBSTER

This week in London has been full of pageantry. At the Trooping of the Color ceremony June 5, Her Majesty took the salute at the Queen's Birthday Parade.

Fortunately the rain kept off. The Queen in a scarlet tunic with a blue riband of the Garter and a tricorne cocked hat, mounted side-saddle on Winston, the handsome police horse, always well behaved on previous occasions, looked very dignified and splendid.

On this occasion, Winston in a very handsome ornamented bridle, martingale and bridle and saddle cloth, became fidgety.

It looked to me as if his girth was a bit too tight. Anyhow he backed out of position and had to be coaxed and led back.

Her Majesty was not in the least put out, or if she was she did not show it. Her escort, the Household Cavalry, was glittering and gorgeous as always. The Duke of Gloucester, colonel of the Scots Guards, rode in attendance to Her Majesty.

Then there was the Royal Tournament at Earls Court with an audience of over 12,000.

The highlight, or star turn this year is the thrilling spectacle of an assault party of commando raiders leaping out of landing craft and dashing straight up the face of an almost perpendicular plaster cliff 85 feet high.

It looked as if there was no [illegible] but I am informed that there are little niches two and a half inches deep, irregularly placed.

The "human fly" who used to climb, clutching and creeping up the outside of the bank building on View Street before he was finally killed in the States, had nothing that these lads haven't got. Their courage, strength, daring, endurance and nerve are amazing.

The supposed objective of this climb is an enemy fort on the top of the cliff. The heights of Abraham looked like an easy escalator in comparison with this cliff.

BRADFORD, Eng. (CP)—For years retired business man Sam Barker wondered what had happened to the three-year-old boy he saved from drowning in 1902. Now, in reply to an advertisement, he has a letter from railway official Hector Williamson, who identified himself as the rescued one.

U.S. Casualties Up 259 in Week

WASHINGTON, June 8 (AP).—Announced United States battle casualties in Korea reached 109,971 today, an increase of 259 since last week.

Weather Forecast

June 19, 1952
(Government Forecast)

TODAY

Cloudy and a little cooler with sunny intervals. Wind southwest 20 during the middle of the day, otherwise light. Sunshine yesterday, 13.7 hours. Precipitation, nil.

CLOUDY

RECORDED TEMPERATURE

High Wednesday	70
Low Wednesday	50

DOWNTOWN
(To 10.30 p.m.)

High	73
Low	49

FORECAST TEMPERATURE

High today	63
Low today	50

SUNRISE AND SUNSET

Sunrise 5.11 — Sunset 9.19

TIDES AT VICTORIA
(Pacific Standard Time)

June	Time	Ht.	Time	Ht.	Time	Ht.	Time	Ht.
	H.M.	Ft.	H.M.	Ft.	H.M.	Ft.	H.M.	Ft.
18	7.12	1.9					23.13	9.8
20	7.48	1.4	13.04	9.1	19.18	9.0	23.12	9.8
21	8.36	1.1	13.41	9.3	20.08	9.2	23.24	9.5
22	9.03	1.0	19.13	9.3	20.52	9.1	23.57	9.2
23	9.36	1.1	19.48	9.1	21.39	9.0		
24	0.24	9.1	10.15	1.4	20.13	9.0	22.20	8.7
25	0.47	9.0	10.49	1.8	20.33	8.9	23.34	8.4
26	1.01	8.7	11.24	2.4	20.47	8.6		
27					11.34	3.0	20.54	8.3
28					12.24	3.8	20.59	8.0
29					12.42	4.5	21.04	8.1

TIDES AT POINT ATKINSON
(Pacific Standard Time)

June	Time	Ht.	Time	Ht.	Time	Ht.	Time	Ht.
	H.M.	Ft.	H.M.	Ft.	H.M.	Ft.	H.M.	Ft.
19	1.36	14.1	9.21	2.7	17.25	16.3	21.46	12.8
20	19.09	13.8	10.00	1.7	18.11	14.8	22.43	12.4
21	2.40	12.6	19.37	1.5	18.55	13.4	23.40	12.8
22	3.13	12.2	11.14	1.5	19.25	12.0		
23	0.29	12.2	3.52	12.8	11.50	1.8	19.57	10.8
24	1.18	11.7	4.35	13.4	12.34	2.1	20.28	10.4
25	2.04	11.2	5.24	11.9	12.59	2.7	20.53	10.2
26	2.47	10.5	6.19	11.3	13.32	3.4	21.21	10.1
27	3.32	9.8	7.21	10.8	14.07	4.4	21.46	10.0
28	4.20	9.1	8.29	10.3	14.42	5.5	22.16	10.0
29	5.10	8.3	9.50	10.1	15.19	6.8	22.43	10.4

COWICHAN BAY

To determine tides in Cowichan Bay area: For higher high water, deduct 16 minutes; for lower low water, deduct 35 minutes; for half-tides, deduct 33 minutes.

SAANICH INLET

To determine tides in Saanich Inlet area: For higher high water, deduct 14 minutes; for lower low water deduct 25 minutes; for half-tide (those other than highest and lowest), deduct 32 minutes.

TEMPERATURES
(To 4.30 p.m.)

Halifax	50	59	.10
Montreal	63	74	
Toronto	57	79	
Winnipeg	49	62	.22
The Pas	43	58	.03
Regina	41	65	
Saskatoon	42	64	
Prince Albert	39	61	.10
North Battleford	44	61	.06
Medicine Hat	38	69	
Calgary	38	62	.01
Edmonton	40	63	
Kamloops	48	69	—
Vancouver	46	70	—
Kimberley	31	72	—
Kelvin	38	73	—
Prince Rupert	48	60	—
Prince George	31	67	—
Whitehorse	42	68	Trace
Grand Forks	38	81	—
Seattle	50	75	Trace
San Francisco	48	64	—
Los Angeles	57	68	—
Chicago	68	90	—
New York	71	86	—

Bulldozer Tracks Stolen Up-Island

Theft of 15 bulldozer tracks, valued at about $1,500, from a department of agriculture building on the Island Highway near Cumberland, has been reported to the R.C.M.P. A padlock had been cut to gain entry, police stated. It is believed a car or small truck was used to haul the tracks away.

U.S. Authorities Admit Violation

BERLIN, June 18 (Reuters)—United States authorities admitted today an American plane last month violated the air flight regulations of the corridors linking Berlin and West Germany. In a letter to the Soviets, Maj-Gen. Lemuel Mathewson said a C-47 on a routine medical evacuation flight strayed accidentally from the corridor.

More Than 1,500 Due For Summer School

Between 1,500 and 1,600 students will attend this year's summer school of education in three Greater Victoria schools.

Summer school director F. H. Johnson said yesterday that enrollment will probably level off at about 1,600 when sessions start on July 2. They will continue until August 1.

Mr. Johnson said enrollment is up over last year by about 1,000 students.

Victoria High School; classrooms in the F. T. Fairey Technical unit, and some in the Spring Ridge School will be used by the registered teachers, from all over British Columbia.

University of British Columbia and Vancouver Technical School will also be used for classes.

EATON'S GREAT
SUMMER SALE
Starts Thurs. June 19

Identification Bracelets from $2.00

Sterling Silver Chains ....from $1.00

Gold-Filled Chains from $1.25

10-k Yellow Gold Chains from $4.75

St. Christopher Medals, Sterling ....from $3.50

Rosaries....from $3.50

Mail Orders Filled

F. W. Francis LTD.

1210 Douglas Street G 7611

MACDONALD'S

20th ANNIVERSARY

★ SPECIAL ★

FAMOUS

COOLERATOR

REFRIGERATORS

NOT 5 CUBIC FEET
NOT 6 CUBIC FEET
BUT OVER
8 CU. FT.

For Only $279.50

$10.00 DOWN

Very Easy Monthly Payments

Regular Selling Price $399.50

Take advantage of this 20th Anniversary Special—YOU SAVE $120.00. Refrigerators have lots of shelf space, require absolutely no oiling and have a FIVE-YEAR GUARANTEE. Remember only $10.00 DOWN DELIVERS this beautiful appliance.

MACDONALD'S

716 YATES — PHONE E 1171

"Where Credit's a Pleasure"

E 4138

Keep This Number Handy for Quick Service on

RANGE OR FURNACE

OIL BURNERS

★ WE SELL
★ WE INSTALL
★ WE SERVICE

C. J. McDOWELL

PLUMBING and HEATING
1000 Douglas Street
Phone E 4138

Your Standard

Distributor in Victoria

BUDGET STRETCHING Food Bargains

Salmon	Todd's Fancy Sockeye, ½-lb. tin	23¢
Plum and Apple Jam	Lakeside, 4-lb. tin	59¢
Tomato Catsup	Delmonte, 12-oz. bottle	25¢
OKANAGAN EVAPORATED APPLES	1 lb. equals 7 lbs. fresh apples, lb.	35¢
Fruit Cocktail	Dole's, 20-oz. tin	39¢
Choice Tomatoes	Rosedale, 20-oz. tins	2 for 45¢
Marshmallows	Pixie shack size, 8-oz. pkg.	23¢
Grapefruit Juice	Beaver, 48-oz. tin	29¢

MEAT DEPT.

SIDE BACON, Swift's layer, ½-lb. pkg.	25¢
SHOULDER MUTTON, half or whole, lb.	45¢
MUTTON CHOPS, Rib, lb.	49¢
MUTTON STEW, lb.	23¢

FRUIT DEPT.

Sunkist Oranges 2 doz. 39¢

Arizona Grapefruit 3 for 21¢

SCOTT & PEDEN

510 Cormorant St. — Free Parking — G 7181

For Beauty, Comfort and Protection!

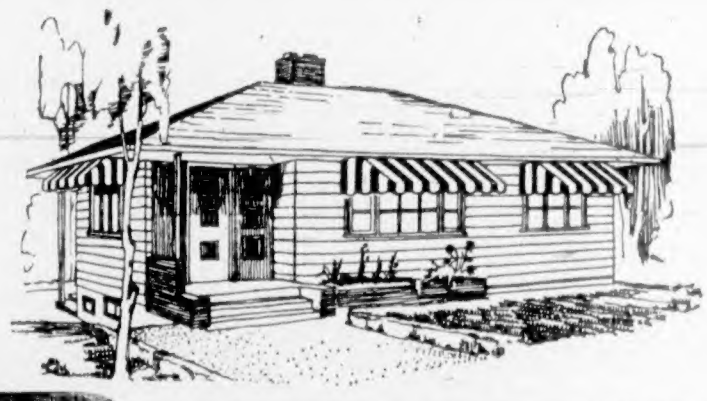

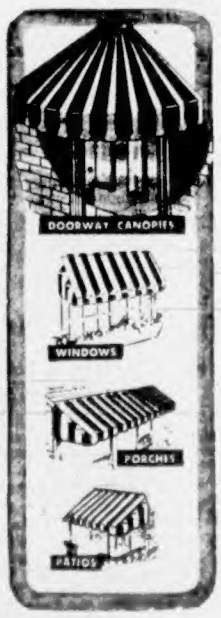

KOOLVENT VENTILATED ALUMINUM AWNINGS

ARE NOW AVAILABLE FROM

KOOLVENT of VICTORIA

823 BROUGHTON ST.

SERVING VANCOUVER ISLAND

In any season, there is no more economical or practicay way to dress up your home for year-round comfort, all-weather protection and permanent colorful beauty. KOOLVENTS are a permanent fixture. Once up, they stay up — never need replacement! They won't rot, rust, sag, tear or blow down. Choice of beautiful color combinations. Install KOOLVENTS on your home now. It's an investment for a lifetime!

WRITE or TELEPHONE For FREE Color Booklet

Koolvent of Victoria

Telephone Empire 5010

KOOLVENT of VICTORIA
Dept. VT-196 823 Broughton St., Victoria, B.C.
Please send FREE color booklet
Name
Address
City

WARNING!

Re Chlorophyll Preparations

Specially prepared chlorophyll has proved to be effective in stopping body odor and bad breath, but do not be misled by confusing advertising. Properly prepared chlorophyll should not contain a dye that turns a glass of water a dark green, leaves a stain in your mouth, on towels or anything that it touches. Chlorophyll candy mints and chewing gum will not stop body odor or bad breath arising from the stomach.

VOIDS Tablets, Canada's first low-priced and leading chlorophyll deodorant tablet, may be taken in two ways: (1) Chewed, to neutralize the odor of food and drink and (2) swallowed to stop body odor head to toe and bad breath of stomach origin.

Void's FLURADENE, the Fluorinated Toothpaste with Chlorophyll, is another important "first" in Canada. Sold only by registered druggists, it contains not one but the two most-talked-about ingredients for oral hygiene in the world—Chlorophyll and Fluoride. It is not a soap product.

Both VOIDS Tablets and FLURADENE are sold by your druggist under an unconditional money-back offer.

160-V

Red Actions in Baltic Stir Up Hornet's Nest

INTERPRETING THE NEWS

BY J. M. ROBERTS, JR.
A.P. News Analyst

The Russians have stirred up a hornet's nest for themselves in Scandinavia by their latest display of jealousy for the secrets of their military preparations in the Baltic.

No new evidence was needed of Russia's disregard for the conventions of civilized conduct between people and countries. But the shooting down of a Swedish plane has produced new evidence on two points.

One, the spiritual position of Sweden regarding the east-west conflict, sometimes obscured by her stubborn clutch on the neutralism which has kept her out of war for more than 100 years, is made clear.

Second, we are newly reminded of the danger of war developing through pure error when international conditions are so strained as at present. Denmark re-emphasied orders issued weeks ago to its airmen to shoot to kill if attacked by Russian planes. Denmark, unlike Sweden, is a member of the North Atlantic pact. If she shoots to kill, and the Russians retaliate, the Western powers are bound to consider whatever happens as happening to all of them.

Sweden has reacted bitterly against the plane incident which, with the now proverbial Russian affinity for acting at just the right time to create sentiment against herself, coincides with the prosecution in Sweden of a Communist spy ring much like the one broken up in Canada several years ago.

The two affairs have brought long-suppressed Swedish hatred of Russia boiling to the surface.

I don't think there has been much doubt among westerners as to where Sweden stood all the time. If she could stay out of any war she would do so. But if she were to be involved willy-nilly, she would be with the western allies.

Sweden ranks with Yugoslavia and Switzerland among the best armed countries in Europe for their size.

For Russia to push Sweden toward active co-operation with the anti-Communist coalition is foolishness of the first order.

Yet it is only a relatively minor piece of foolishness in the long list of things she has done to mobilize the free world against her.

The terrifying question is whether, one day, she will finally do something that pulls the trigger for the war that nobody wants.

Final Count In Point Grey

Complete first ballot count in Vancouver Point Grey riding in last Thursday's B.C. election was announced today.

THREE MEMBERS

(P.C., 24,941; P.C., 24,471; P.C., 23,430.)

BALLOT A

(First count complete.)

A. R. MacDougall (P.C.)	14,263
Thomas Bate (S.C.)	13,973
T. R. Burnett (L.)	13,467
Vic Forster (C.C.F.)	11,363

BALLOT B

George Miller (P.C.)	15,034
Claude Powell (S.C.)	13,016
Alex Fisher (L.)	12,841
Cliff Greer (C.C.F.)	11,592

BALLOT C

Mrs. Tilly Rolston (S.C.)	19,266
Stanley Miller (L.)	12,007
George Isherwood (C.C.F.)	11,586
Mrs. Pearl Steen (P.C.)	10,557

World-Wrecker

A worker in Dearborn, Mich., can claim fame as the one man who literally chopped a world apart with a sledgehammer. The world was the 20-foot diameter sphere of steel and plaster that was first displayed at the Chicago world fair of 18 years ago.—(Central Press Canadian.)

Indians Visit Parliament With Meeting Requests

OTTAWA, June 18 (CP).—A band of Indians descended on Parliament Hill today but there were no war whoops and only the odd feather here and there.

The delegation from the North American Indian Brotherhood presented a strictly modern front as it came to make requests to the government.

In a 45-minute closed conference they asked that the government consider appointing Indians to the Senate. They also wanted loans to be made available to Indians so they can build houses or set up businesses.

Andrew Paull of Vancouver, president of the brotherhood which claims to represent 60,000 of the country's 140,000 Indians, said Mr. Harris gave them "a very good reception."

The brotherhood's requests stemmed mainly from resolutions endorsed at the annual meeting of 150 brotherhood delegates now going on here.

The Indians also asked:

That band funds, controlled mainly by the government, be released to meet the cost of any court action taken by or brought against Indians;

That Canada's Indians be declared solely under the jurisdiction of the federal government and not subject to provincial laws.

That the government restore to the Indians or compensate them for "all lands that have been arbitrarily alienated" and that no lands be taken without the consent of the Indian band concerned.

U.S. Potatoes Plentiful

SEATTLE, June 18 (AP)—Wholesalers here say the "potato famine" is over.

One commented: "We're begging customers to buy potatoes now."

An influx of shipments has ended the shortage that existed in the U.S. Northwest for several weeks.

Canada Compiling Surplus in Trade

OTTAWA, June 18 (CP).—Canada recorded a $110,000,000 foreign trade surplus during the first four months of the year as exports rolled to peak levels and imports slipped from last year's figure.

The Bureau of Statistics, compiling the final foreign-trade bulletin for April, estimated the month's surplus at $26,700,000—the fourth straight favorable balance for 1952 and the eighth straight surplus since last September.

Favorable balances compared with a deficit of $92,900,000 during April, 1951, and a total deficit for the first four months last year of $217,100,000.

Exports for the month climbed to $350,600,000 from $300,000,000 pushing the four-month total to $1,350,000,00 from $1,120,000,000.

Imports declined to $324,000,000 from $393,000,000 for the month, paring the four-month total to $1,240,100,000 from $1,336,900,000.

The big feature of the 1952 trend was a sharp boost in shipments to the United Kingdom and an increase in Canada's favorable balance with that country.

Exports to the U.K. rose to $71,300,000 during April from $41,800,000, boosting the four-month figure to $227,000,000 from $155,400,000.

Imports slipped to $28,400,000 from $48,900,000, cutting total four-month shipments to Canada to $96,600,000 from $141,100,000.

Council Power Set Back By Grain Men

OTTAWA, June 18 (CP)—Western grain men won out today in a move to prevent the government from obtaining powers to make emergency regulations under the Canada Grain Act through order-in-council.

Trade Minister Howe asked the Commons Agricultural Committee to eliminate a proposed change in the Act which would have given the government those powers.

He said objections have been raised by Saskatchewan and Manitoba wheat pools on the ground that the section allegedly invaded the farmers' charter. For that reason, said Mr. Howe, the government feels it should not force the issue.

The committee agreed to eliminate the section and to approve other changes in the Act including salary boosts for the Board of Grain Commissioners.

The bill provides for a boost for Chief Commissioner D. G. McKenzie to $14,000 a year from $12,000. Salaries of two commissioners are increased to $12,000 from $10,000.

The number of assistant commissioners which can be appointed under the Act is reduced to three from four.

Alberta Collects Another $60,000

EDMONTON, June 18 (CP)—The Alberta government today announced it received $60,335 from a sale here yesterday of oil and gas reservations in Central Alberta.

Biggest purchaser was George H. Galloway, representing Stanolin Oil and Gas Co., who paid $49,000 for a parcel near Buck Lake. Two parcels in the Coronation region brought $3,092 from California Tetitot Co. and $8,243 from Phillips Petroleum Co.

Oil Shipment Halted

ADEN, June 18 (Reuters).—The Anglo-Iranian Oil Company's dispute with Iran came to a head today when a British court slapped an injunction on the cargo of an Italian tanker.

The 640-ton Rose Mary and its cargo of 1,000 tons of Iranian crude oil will have to remain at this British Crown colony until the supreme court here decides who the oil belongs to—the Anglo-Iranian Oil Company or Iran.

The cargo is the first to be exported by Iran since the government of Premier Mohammed Mossadegh ousted the British-owned company and nationalized Iranian oil last year.

The injunction was given to the Rose Mary's skipper, Giuseppe Jafrate, a few hours after the ship had battered her way into port through rough seas.

The ship, flying the flag of Honduras but owned by the Teresita Company of Italy, arrived here last night.

Jafrate said that when the Rose Mary neared Aden the ship's owners instructed him to put in "although I did not require anything at the port."

The injunction, granted on the application of the oil company, states that Jafrate and the local agent for the owners will be called before the supreme court tomorrow. The agent must show cause why the injunction should not continue until a final court decision on ownership is reached.

Anglo-Iranian, supported by the British government which owns 51 per cent of its stock, contends Iran acted illegally in nationalizing the industry.

Striker Goes Across Line

VANCOUVER, June 18 (CP).—A striking carpenter today was allowed to cross his own picket line.

He was granted union permission to work on installation of an X-ray unit in the new British Columbia Cancer Institute Building.

The building, now nearing completion, is one of those strike-bound in the present construction industry tie-up.

"We allowed it on humanitarian grounds," said President Dave Janzen of the carpenters' union.

New, for your convenience AMPLE PARKING SPACE next to Ed and Andy's Service Station, corner Broughton and Quadra Sts.

Chaplin's
FUNERAL
Chapel
980 QUADRA
G 5512

British Parliament Hears African Merger Proposal

LONDON, June 18 (Reuters)—The government today placed before Parliament a scheme to merge three central African territories into one federal state of about 500,000 square miles, roughly the size of Quebec province.

A conference to establish the state, rich in grasslands and minerals, is expected to be held in October. The three territories involved are Nyasaland and Northern Rhodesia, both protectorates, and Southern Rhodesia, largely independent.

The government pledges itself to safeguard the rights of the 6,350,000 Africans living in the region by proposing the creation of an African affairs board with power to refer any white-versus-black dispute to London.

The Africans, who oppose the scheme, fear that federation will give the whip hand to the 200,000 Europeans—"a mere handful"—living in the three territories.

Presenting the scheme in the House of Lords, Lord Salisbury, Commonwealth relations secretary, said it offers the "framework of a new political organism" which would promote the welfare of all three territories.

The government also proposes that matters concerning the day-to-day life of the Africans should remain the responsibility of the territorial governments.

Native suspicion of European motives is based on three fears—the possible loss of land rights, delays in their political education and the introduction of restrictive race practices such as already exist in Southern Rhodesia.

But with industry and agriculture efficiently run, the state could have a wave of prosperity. Copper, gold and chrome lie beneath the ground. Tea and tobacco grow well in the pleasant, not-too-warm climate.

The 500,000-square mile area was first exploited by Cecil Rhodes, power-seeking British Empire builder, towards the end of the last century. The British government took over in 1923.

Employees Criticized By Coast Hotelman

CALGARY, June 18 (CP).—The main trouble in the hotel industry is that many employees are not capable or responsible, Vancouver Hotelman J. E. Bengert said today at the annual meeting of the Hotel Association of Western Canada.

First item on the agenda discussed by delegates from the four western provinces was proposed licensing of hotel employees.

Mr. Bengert said that employees should be well acquainted with the current liquor regulations, because the manager could not always be present. Many employees were sent from the trades unions with no knowledge of the liquor regulations.

He said bartenders and beer parlor employees should be required to pass examinations at intervals and certainly before employment. In the event of misconduct, an employee should be tried by a representative of the liquor control board, the union and the Hotel Association.

Charles Tanner of Winnipeg said that beer waiters were already licensed in Manitoba, which was a good thing.

A. G. Swinarton of Fort Macleod said that the Alberta association regarded licencing of waiters with disfavor, because it was opposed to any form of regimentation in the industry. A good manager should be capable of handling his own employees. The Alberta association did, however, believe in a system of employee education within the industry.

Delegates passed a resolution that provincial directors should appoint one representative from each province to sit under the chairmanship of the association president to discuss the whole question of licensing of employees in the near future.

Nations Join War On Cattle Plague

PARIS, June 18 (Reuters)—Fifty-two governments have decided to buckle down to the task of beating the scourge of foot-and-mouth disease, now rampant in Europe and increasing in other parts of the world.

All governments are members of the International Animal Disease control office which recently held a conference here attended by 100 delegates.

The conference spent most of its time discussing the plague, which spreads swiftly among cloven-footed beasts, particularly hitting cows and reducing the milk production.

The conference recommended first the creation of a laboratory to deal specifically with the disease and this proposal now is being studied by member governments.

Task of the laboratory would be preparation of sample serums and the drafting of a "standard" method of diagnosis.

Other recommendations by the conference were:

1. Special precautions should be taken in handling vaccine viruses—a "two-edged weapon" which, while being used to defeat the disease, may also lead to further infection through negligent use.

2. Vaccination formulae should not be modified without the advice of I.A.D.C.O.

3. Every country should set up foot-and-mouth disease research centres.

Prof. Gaston Ramon, director of I.A.D.C.O., said the choice between slaughtering or treatment of infected animals would be left to individual governments.

Ramon soon will make arrangements to hold this year's session of the technical research council of I.A.D.C.O. in Copenhagen.

The council of 15 members will meet in September and will discuss, first and foremost, new ways of obtaining foot-and-mouth disease vaccines.

At present vaccines are obtained from the tongues of special breeds of live cattle injected with the virus. But the council will discuss a new system of broth-culture, easier to manage and with a greater yield.

The council also will examine ways of producing new kinds of vaccine. The kinds at present in use show signs in some places of losing their effectiveness.

Ramon hopes that Russia will be a member of the council. "The council's work should interest her as much as anyone else," he said.

TONBRIDGE, Eng. (CP)—Festival week in this old Kent county town included revival of a colorful prewar river pageant, with 20 illuminated showboats parading along the River Medway.

Oddities

EDMONTON, June 18 (CP).—A caretaker for the Canadian National Railways' downtown ticket office reported a large plate-glass window loose the other day. It isn't loose tonight—it's not there.

A motorist, who claimed his brakes failed, crashed over the sidewalk and into the corner of the building, fixing all the looseness in the plate-glass window.

DARMSTADT, Germany, June 18 (Reuters).—Unknown taxpayers bricked the main entrance of the tax collector's office here in a pre-dawn operation today.

The bricks were taken from a nearby construction site where a note was left saying:

"The bricks were not stolen, they went the way of all earthly goods to the tax collector."

BUNGALOW BEDS . . .

With Coil Spring Mattress

On our TOP FLOOR . . . SINGLE BEDS with steel frame, baked enamel tubing. Spring and coil-spring mattress. Ideal for that guest room or the child's room, or summer camp.

39.50 Complete

Plan to See the Economy House All Next Week

RIGHT THROUGH YATES TO VIEW

PHONE B 5111

Standard FURNITURE

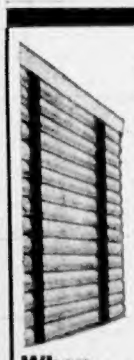

NOW Venetian Blinds STAY CLEANER LONGER

When . . .
LAUNDERED BY MODERN MACHINE METHODS

B 6612
FREE ESTIMATES

VENETIAN BLIND LAUNDRY
Operated by Sun Ray Products Ltd.
One Block East Fountain Circle

STRAWBERRIES — Local, fresh, full pack. We sell the best, and the price is right.
GOOSEBERRIES — Large Gordon Head, lb. 25¢
WATERMELON— Luscious, ripe, lb. 10¢
TOMATOES—Local hothouse, lb. 30¢
POTATOES— New 3 lbs. 25¢
ORANGES—Sunkist, for juice and every use, medium size 2 doz. 39¢
DOG FOOD—Shur-Gain, 15-oz. Chlorophyll added 2 tins 19¢
CHEESE—Velveeta, a Kraft product, ½-lb. 29¢
COFFEE — Our own blend. Try it, we guarantee the quality, lb. 90¢
MARGARENE, DELMAR and PARKAY— Pkgs. 2 for 69¢
BABY FOOD—Heinz, strained assorted. Tins 3 for 25¢
BETTER BISCUITS — Ormond's, lemon gems, lb. 28¢
TOILET TISSUE — Purex, rolls 2 for 23¢
DATES—Finest pitted, moist and fresh, lb. 15¢
IVORY SOAP— Personal size 3 for 20¢
Try our Soft Ice Cream Cones or take home cartons . . . it's delicious.
Strawberries and Ice Cream . . . a Treat.

VICTORIA PRODUCE
E. LEWIS, Prop.
DIAL E 7634
Between Fort and View on Blanshard
Free Delivery on Orders Over $2.00

HOME GAS

POWER with HOME

Yes, power . . . vital surging power, ready to whirl those wheels when your foot says "go". Home Gas is balanced to give you extra power. Prove it! Pull ahead on the open road . . . take hills in your stride. There's power to spare in every gallon. Economy too . . . for Home Gas is the gasoline designed especially for B.C. driving conditions. Try a tankful today!

HOME OIL DISTRIBUTORS LIMITED
The 100% B.C. Company

HOME GAS
your dollars go farther at HOME

Whatever Length

You Would Go . . .

Shorty or full-length coat . . . you'll find the answer at Mallek's . . . they're wonderful values at special reductions, right in the heart of the season. Casual and tailored styles, new sleeve and cuff treatment, three-button and roll collar models . . . they're waiting your choice now. Budget terms, too, that make purchase so easy.

From $24.95

Mallek's
1212 DOUGLAS

1858 **The Daily Colonist.** 1952

AN INDEPENDENT NEWSPAPER. THE ORGAN OF NO CLIQUE OR PARTY

Published at 2631 Douglas Street, Victoria, B.C.

SETH HALTON, Publisher — SANDHAM GRAVES, Editor-in-Chief

Subscription Rates: Carrier delivery in city, $1.50; carrier delivery in country, $1.20. Mail rates: Canada, Great Britain and possessions, Yukon Territory, one month $1.20, three months $3.30, six months $6.60, year $13.00; United States $1.35 per month; other foreign countries $3.00 per month.

THURSDAY, JUNE 19, 1952

The Export Market

Of all the provinces in Canada probably British Columbia is the most sensitive to the ebb and flow of trade in world markets. That is because our primary industries have been built chiefly on the sale of heavy export surpluses, and the domestic market cannot at any time account for even 25 per cent of these products. That is especially true of forest products, base metals, fish, and some if not many forms of farm produce. What with wars and their aftermaths there has been only a limited revival of world trade in those overseas markets in which British Columbia industry used to sell most readily. This in turn has led to a disposition at home to look for a package deal, for the quick sale of bulk surpluses to relieve immediate pressure. One corollary has been neglect of the home market.

This could be instanced in many ways but a typical one is the present condition of British Columbia salmon fisheries. British Columbia fish canners this week at Ottawa have made no secret of the difficulty they are facing. Some 700,000 cases of the salmon packed last year have not yet been sold, exclusive of other stocks in the hands of distributors. The new salmon season is about to open. British Columbia meanwhile has lost the United Kingdom market on which it counted heavily in former years. It is in competition with American outlets for the same product without any assurance that overseas markets will, or even could improve much during the course of this year. A $350,000 advertising campaign to interest the domestic market in Canada produced some but insufficient results, according to the packers.

Some might question the efficacy of the domestic sales effort while the B.C. product sells for 41 cents a tin in Ontario and as much as 53 cents a tin at home in British Columbia. Home sales, however, are not the remedy for the British Columbia surplus. No significant degree of development of the home market can take place hurriedly. A 10-year campaign might help, and certainly the neglect of a domestic market has never paid any premiums yet. On the other hand British Columbia by the very nature of its primary industries is geared to a world market, and unfortunately there the real rub comes. The very factors which have given inflation such a head here have priced B.C. goods out of open, competitive markets overseas in those few countries which still have trading balances with which to buy. Add currency restrictions to that and one can understand the dilemma facing B.C. exporters. Nor will there be any sudden cure.

Mr. Gardiner, Meet Mr. Howe

TRADE Minister Howe's pronouncements in Ottawa this week on federal policy on wheat prices indicate another astonishing conflict of opinion between Agriculture Minister Gardiner and himself. These two ministers of the same government have publicly disagreed on matters of policy in the past. Now they show themselves to be poles apart on the issue of governmental price supports for primary products.

As minister in charge of wheat policy Mr. Howe informed the Commons committee on agriculture that the Dominion government would not tax Canadian consumers to provide a bonus for western wheat farmers. The Farmers' Union Council had urged the government to separate the domestic price for wheat from the fixed international price so that prices at home could be allowed to rise. Mr. Howe's reply was that this would mean the people of Canada would be charged a higher price than that paid for Canadian wheat by the people of Japan or some other other country.

Yet this is precisely what the Dominion government is doing right now in the case of meat, under Mr. Gardiner's price prop scheme and the three-way barter negotiated to help dispose of beef denied entry to the United States on account of the foot-and-mouth disease outbreak in Saskatchewan. Canada could not export this so-called surplus (which the domestic market could easily have absorbed if Mr. Gardiner had not interfered) at rates ruling in the United States. The government, however, had guaranteed boom prices to the cattle industry; so Canadian taxpayers have to underwrite the loss on the deal, estimated for one year at $15,000,000 or more. At the same time they are being charged higher prices than those which the exported "surplus" will fetch overseas.

When the wheat farmers try to have this principle extended to their case, Mr. Howe condemns it; and we heartily agree with him. A government cannot speak with two voices however. If the principle rejected by Mr Howe is wrong for wheat it is wrong for meat. The government cannot retain any vestige of consistency until it throws Mr Gardiner's misbegotten meat price policy out of the window.

A Felicitous Project

THE Victoria branch of the Native Sons of British Columbia is to be commended for the study it is giving to the idea of a memorial to the late King. Invitations have been sent out to service clubs and other organizations in this area to attend a meeting at which the proposal may be discussed and advanced. It would be felicitous if such a project could be brought to fruition.

When this newspaper commented last month on the national memorial being arranged in Great Britain and suggested that something along similar lines would be a happy venture for Canada it had in mind a project on an equal national basis. The lasting regard for the fine man who walked among his Canadian subjects, and who was universally esteemed throughout this broad land, could not be given better visible expression, we thought, than by the erection or development of some kind of memorial.

A national recognition of King George would still be extremely apposite, but that does not detract in any degree from the enthusiasm displayed by the Native Sons for a local memorial. Such a project would doubtless be in keeping with the scope of its location, and certainly no more gracious site for such a purpose exists in all of Canada than this city or its environs.

Now that the idea has been taken up one trusts it will receive generous support and the willing help of other organizations. It would be a distinct honor for Victoria to engage in such an undertaking, and one that would reflect credit on all those who associated themselves with it. Nothing could become this city more than to show its regard for the monarch who was not only a king but a kingly man.

After Rearmament

(From The Halifax Chronicle-Herald)

SIR DAVID KELLY, former British Ambassador to Moscow, has recently been outlining his views in the British press on Russia and what the West ought to do about the cold war. He reiterates that Moscow still firmly believes in the coming universal revolution and the unavoidable clash between the communistic and the capitalistic worlds.

Yet, he is not discouraged. His policy, curtly stated, is that the West should "practice flexible diplomacy and keep its powder dry." By this he means that the West should first of all make itself so strong militarily as to discourage attack; it should make its defensive intentions thoroughly clear to Russia, and give positive assistance to those countries where revolution might most easily be stirred up.

* * *

Yet, after all this has been accomplished—when the West has employed faith and hope in itself, and achieved parity—what remains to be done? An answer is offered by a well-known internationalist, Don Salvador de Madariaga: that there must be no relaxation of defense efforts on the part of the West. Any such relaxation or complacency, he claims, would encourage the Reds at least to stage localized Communist "revolutions," which the Kremlin would think worth while because of our known fear of provoking a full-scale war. He advises a more pessimistic attitude—that the West should not so much hope for the best, but prepare for the worst, watching for any manifestations of nationalism within the Communist world of which the West might take due advantage.

The West may be cynically convinced that no one can win a modern war. Yet Western policy could be more dynamic. The Kremlin has never been infallible. Its tactics have changed more than once since 1945. The West should strive to gain such tactical victories as might again alter the over-all picture and cause Russia to change her own general strategy.

* * *

Stalinist principles lay it down that capitalistic society will inevitably destroy itself. The West might negate these principles by improving industrial relationships; by avoiding conflicts between Western countries over markets, tariffs and the distribution of raw materials, and by tackling in a forthright manner the problems of the undeveloped peoples of the still free world. If the West can, in such ways, change the general pattern of world affairs, it might entirely upset current Communist programs.

The West, therefore, has four principal points to bear in mind. Re-armament must be kept up-to-date, and enthusiasm for defense must not decline. The Soviet theories of world revolution and of a capitalistic collapse must be demonstrated to be false. While war must not be provoked, the West must let Moscow realize she will not flinch from it, if forced upon her.

Lastly, the West must attain a far greater solidarity, both politically and economically, than she enjoys at present. To concentrate exclusively on military re-armament, while neglecting diplomatic, economic and political channels of close collaboration, will mean nothing but a sheer waste of time, money and material.

"You know, this isn't just for you personally."

Thinking Aloud

". . . of shoes—and ships—and sealing wax—of cabbages and kings."

By TOM TAYLOR

A REPORT from Korean waters says that sailors aboard the Athabaskan want a new type of headgear. Since the present saucy round cap has been synonymous with the navy as long as most of us can remember this is a revolutionary request.

Two reasons are cited as warrant for the change: The cap isn't distinctively Canadian, and it is uncomfortable.

The first of these cannot be shrugged off lightly. It revives the complaints made in 1949 to the Mainguy Commission by naval ratings vehement in their demands that they be identified as Canadians. As a result the commission in its report recommended the "Canada" shoulder badges now worn, in the belief that "even the most ignorant member of another race can probably read the word Canada."

* * *

Apparently this is not so, and Canadian sailors in U.S. ports are still being taken for British sailors. The Athabaskans are proud enough to be in the tradition of the Royal Navy, they say, but they're Canadians and they want to be spotted as such right away.

This is a perfectly legitimate desire. No one worth his salt likes to be identified as somebody else.

Two alternatives are suggested by the complainants, the soft tasseled cap worn by the Dutch, and the beret. But these would cancel themselves out for a similar reason—they are not distinctive either. If the sailors don't want to be taken for British I shouldn't imagine they would like to be taken for Dutchmen, or Frenchmen, for French sailors wear a beret.

Something entirely new would have to be designed.

I must say I'm surprised by the comfort argument. It is said the hard round cap falls off too easily, hurts the head, and makes sailors bald.

Heads must be changing their shape, surely.

* * *

One of the minor miracles over the years has been the aplomb with which sailors stick their caps on the back of their heads, at an angle rivalled only by the tilt of milady's bonnet over an eyebrow. I don't think I ever saw a sailor's hat fall off; certainly I've seen very few bald sailors.

However, I have never worn a round sailor's cap and maybe it does chaff the scalp.

The Athabaskans have another complaint; they would like to do away with the ribbon that says "H.M.C.S." Americans think this also means Royal Navy.

Now we're going a bit too far, surely. The Canadian Navy is the Queen's navy—just as much as is the Royal Navy, and by this time, "H.M.C.S." stands for something on its own merit. It would hardly do to throw these initials out just because Americans can't differentiate.

After all there is a limit to what can be done to make things easy for foreign nationals; and the Canadian Navy doesn't really dress for the convenience of others. It is right and proper I think that Canadian sailors should wear distinguishing features that will identify them as themselves, but that's not quite the same thing as going overboard on the subject.

I feel sure all the nice girls who love sailors like them very much as they are.

Gerald Waring

Reports From Ottawa

IN Parliament's Red Chamber sit the only M.P.'s unruffled by last week's Grit and Tory fiascoes in the West. The days when they worried about elections are past. Now they take a philosophical view. As one Liberal senator observed brightly:

"Sure makes you wonder where the country's going, don't it?"

Among the Liberal members of the Commons, feelings ranged from the smug self-satisfaction of those from the solidly Liberal Maritimes to the bitter snarl of a British Columbia M.P.:

"We got a bunch of cultus so-and-so's out there on the Coast. They got it coming to them!"

The eastern Progressive Conservatives didn't take the British Columbia result too much to heart. Their regret at P.C. losses was largely overshadowed by their delight at the double shellacking the Liberals took in Saskatchewan and British Columbia.

The C.C.F. members naturally are jubilant; the Social Crediters not too unhappy. Only the federal Liberals, looking forward to a general election, found nothing in the provincial pattern to bring them cheer.

* * *

Those hoping for some amelioration of their party's lot in the second count under the alternative voting system used in British Columbia for the first time last week got no encouragement from Ottawa's expert on balloting, chief electoral officer Nelson Castonguay.

The way the second count operates is that when there are three or more candidates in a riding and the first count fails to give one of them a clear majority, the "second choices" marked by the voters on the ballots of the low man are counted and distributed among the leading candidates until one gets a majority.

In his testimony before the Commons committee on the Elections Act last year, Castonguay pointed out that in 12 general elections in Alberta and Manitoba between 1926 and 1949, only 10 candidates leading on the first count were upset on the second count.

Assuming that British Columbia voters run true to the Prairie pattern, Castonguay's statistics mean the second count a fortnight hence isn't likely to affect the C.C.F.'s plurality very much—or the first count standings of the other parties.

* * *

The reason second count upsets are infrequent is the practice of "plumping". When a voter marks only his first choice on his ballots, and not his second and third choices, he is plumping—making sure that if his man is beaten, his vote won't be used to elect anyone else.

In second and third counts in Manitoba and Alberta over the years, more than half of the low men's first-choice ballots have been thrown out because the voters plumped. By failing to designate their alternative choices, the voters not only "lost their votes," but helped to defeat the purpose of the alternative voting system.

That purpose is to bring about fairer representation of the people's political opinions, and to prevent the election of candidates by minority votes.

But according to Castonguay, more than half of the candidates elected in Alberta and Manitoba on second and third counts have been minority candidates elected because of plumping.

Odd Omission

From The Ottawa Journal

"THE Government of Canada—How It Functions" is the caption of a large chart being sent out from Ottawa, presumably with official blessing. The chart portrays the several departments of government, the various commissions, committees, boards and Crown companies. At its top is depicted the governor-general, and of equal status below are the "legislative," "executive" and "judicial" branches of government.

An odd ommission from this chart is its failure to show that the executive, which of course is the cabinet, is in any way responsible to Parliament. Indeed, if one were to rely on this chart to discover the real place or power of Parliament he would have to conclude that that once august body had jurisdiction only over its library.

Many people have been lamenting that Parliament has lost its prestige, a great deal of its authority. This is the first time, however, that we have seen this melancholy claim in the positive form of a chart—the fact advanced definitely that the only useful purpose served by a general election in this country is to accord the voters an opportunity to choose an unwieldy board of directors for the library of Parliament.

Fun, Fact and Fiction

A Canadian sage says that those who drink before they drive put the quart before the hearse. Then there was the sportsman who gave up golf at his girl's request, putting the heart before the course.

* * *

"Science," says a writer, "has found that it is impossible to talk and listen at the same time." All of which proves that not even science can understand women.

* * *

A writer thinks the time will come when people will engage solely in mental work. It will be interesting to see a farmer cogitating a wheat crop.

—Ellensburg Record

* * *

The minister returned the used car to the dealer and was promptly asked, "What's the matter, Parson. Can't you run it?"

The sharp reply: "Not if I want to stay in the ministry."

The sergeant was lecturing new recruits on neatness, and wound up by saying, "And above all, don't spit on the floor."

"Why not?" asked a rear rank rookie. "Does it leak?"

* * *

OVERLOOKED

We have been waiting for a long while now for some misguided humorist to come out with a story that would go something like this:

Mr. Henpecked: My wife was quarantined today.

Friend: What's she got?

Mr. H.: Foot-and-mouth disease.

F.: Don't be silly. Only cloven-footed beasts get that.

Mr. H.: I know.

But so far none of the jokesters has brought it out. It's not that they are above such a thing. Perhaps they just haven't thought of looking in such a serious corner for something facetious.

—Calgary Albertan

The Packsack

Of GREGORY CLARK

IT'S a good thing to remember that human nature was designed in a much more leisurely age than this. Scientists have calculated that the sheer mechanical acceleration of life has increased more in the lifetime of this generation than it has increased in all the rest of time. And they are figuring that in the next 15 years it will prob-

Some of our more liverish philosophers hold the view that human nature won't be able to keep up with the speed of life. They suggest that it won't be an atom bomb or even a super-war that will demolish the human race. We will merely blow our own tops. Our own speed will burst us.

Science may not have sufficiently noticed the fact, however, that there are large sections of the human race who are entirely unaffected by the raging haste of our time. They are to be found not only in country villages but in down-town department stores. You will meet considerable numbers of easy-going folk not only in the backwoods but on your way to work right here in town. One of the most curious experiences of everyday life is that when you are in a hurry, everybody else seems to be going slow. And when you are inclined to dawdle along and take your time, everybody else appears to be in a hurry.

It is quite true, as our heavy-duty thinkers point out, that the basic characteristics of human nature were formulated over the past several thousand years in which any speed faster than that of a horse was unknown. The pace of mankind, through most of the past 3,000 years, has been three miles an hour, which he did on foot. And even that rate is excessive; because from what we know of human nature, we must confess that the average human being did not keep on walking all through history at three miles an hour. No; he stopped and paused and dawdled along the way, to look at the sky or the flowers, or to lie down on a grassy bank for a snooze. Let those who care to, go whizzing; there always will remain enough to carry on the species who belong to the authentic natural breed.

Antique Fair

By SYLVIA SHORT, From London

SUPERB works of art by past masters of their craft, valued at something like $12,000,000, are to be seen at the antique dealers' fair which has just opened here. This fair is the twelfth of its kind and is a centre of attraction for visitors from all over the world, including many famous collectors and connoisseurs.

As in other years, some of the choicest pieces in this fair have been lent by members of the Royal Family. Queen Mary, a noted authority on antiques and patron of the fair, has lent a gold-enameled snuffbox of the period of Louis XVI.

Queen Elizabeth has lent two exhibits. One is an oblong brass-bound box with the lid, sides and back inlaid with flowers in different woods. The box, which possibly was used as a toilet box, has three compartments, the two side ones having hinged lids inlaid on both sides and the middle compartment having a folding mirror as a top.

The Queen's second loan is a pair of gueridons of silver which are a wonderful example of English workmanship of the last quarter of the 17th century. These were used for holding lights and are three feet, four inches high with the top of the stems engraved with the monogram of Charles II.

The Queen Mother has lent a pair of Ch'ien Lung porcelain models of Pekingese dogs in color and an ormolu elephant with three passengers in the form of an inkstand.

The Duchess of Kent has sent two Louis XV gold snuffboxes to the fair; both large oblong boxes, one enameled with scenes of trees, birds and animals and the other inlaid with tinted stones and mother-of-pearl. Both boxes came from the collection of the late Baron Henri de Rothschild.

With the exception of these Royal loans, everything exhibited at the fair is for sale, and this is one of the attractions that draws hundreds of visitors each year, for though many articles are costly and rare, there always are thousands of lovely antiques well within the purchasing power of persons of moderate means.

No exhibit at the fair must have been made later than 1830 and authenticity must be unquestionable. Every article is examined by experts of one of 16 committees before being placed on the stands.

Ninety antique dealers from London and elsewhere are exhibiting at the fair this year which, in its extent, is unusual of its kind in the world. The objects displayed range from furniture, gold, silver, Sheffield plate, snuffboxes, miniatures, porcelains and pottery, pewter, tapestries, jades, clocks, rare books, maps, carpets, jewels, Greek, Roman, Egyptian and Chinese antiquities, and many other rare and beautiful articles.

Probably the most valuable thing in the fair is a magnificent gold communion vessel designed and presented by Catherine the Great of Russia to a St. Petersburg convent in 1783. It is decorated with 1,350 large diamonds and innumerable smaller stones enclosing cameos and intaglios.

Phone, Electric Service Trenches To Be Provided at Cost in Uplands

Oak Bay municipality will provide trenches for underground telephone and electric service at cost to an Uplands re-subdivision.

Councillors last night devoted the major part of their regular meeting discussing the request that they bear the entire cost of trenches for two blocks, containing about 15 lots, stretching from Musgrave to Heron Streets, directly across from Uplands Park.

Opposition to Oak Bay paying the bill came from Councillor Fred Robinson. Reeve P. A. Gibbs took the long-range view that underground electrification of the property would lead to wiring being buried in the entire municipality.

Request that the municipality foot the bill for about 430 feet of trenches came from Andrew Wright, local representative of Estates Limited, and Uplands Limited, who said that underground wiring in the resubdivision "would in all probability be the initial step towards the abolition of a very outdated system currently used in Greater Victoria."

DISCUSSED PLAN

Mr. Wright said that he, as owner-in-trust of the lots, consulted with B.C. Electric Railway and B.C. Telephone Company officials about the underground installation.

He said he did this because the lots in question were practically treeless, and that pole lines even at the rear of houses would be "most unsightly."

Mr. Wright wrote that the utility systems quoted him a figure of approximately $260 a lot as the cost to install telephone and electric service, if new types of materials and methods of laying cable used in some Eastern cities were used.

Although the $260 a lot quotation is below that originally given, Mr. Wright said that the Uplands companies feel the cost is still too high for them to absorb.

He asked the municipality to consider paying for the trenches and backfillings. If this could be done, he said, the companies would be prepared to contract with the telephone and electric utilities to complete the project.

ONLY ONE AREA

Clr. Robinson thought the plan would benefit only one area and not the whole of Oak Bay, and said he couldn't see why the municipality should have to pay anything.

Reeve Gibbs said he would like to see the municipality's entire electrical system go underground some day, and Municipal Engineer A. S. Musgrave pointed out that if the project "goes over as an experiment," the B.C.E.R. may reduce its installation charges still further.

Mr. Musgrave said that poles installed in the rear of houses in other treeless subdivisions had become a [illegible] for their unsightliness.

(Mr. Wright's letter mentioned that the matter of unsightly poles and wires in Greater Victoria and Oak Bay has "been the subject of strong editorial comment in the local press from time to time.")

Clr. Robinson said: "They will have the advantage when time comes for selling the property. Surely, $10 extra a lot won't kill them."

He suggested the municipality dig the trenches, "and let them pay us."

A resolution was adopted to propose to Mr. Wright that the municipality do the work at cost of wages and machinery.

NO ESTIMATE

No estimate was made of how much this would be.

Council found it was prevented from bearing more than 10 per cent of the cost of installing ornamental street lighting in the Uplands on Lansdowne Road, Uplands Road, Weald Road, Upper Terrace Avenue, and part of Beach Drive.

The work was requested by petition from residents, and cost would run to about $10 a lot a year.

Mr. Musgrave said that all normal overhead street lighting is covered out of general revenue, but "curiously enough, when work is done under the Local Improvement Act, we are limited to absorbing 10 per cent of the cost of street lighting, plus work at street intersections."

Clr. Robinson objected that property owners affected seemed to be fated to pay twice for their lighting, the original system having been installed in 1912.

Reeve Gibbs said that this cost had long since been absorbed indirectly.

Reeve's Road Rocky At By-Law Meeting

"How about the road in front of my place?" Reeve A. C. Wurtele was asked from all sides last night at a meeting of the Esquimalt Ratepayers' Association.

After explaining to the meeting in Esquimalt High School how the $300,000 by-law will be applied to the best advantage of the municipality, the reeve volunteered to answer any questions relating to the by-law that comes before the people on Saturday.

Person after person jumped up wanting to know why the proposed plan to improve Esquimalt didn't include the piece of road immediately in front of his home.

"We tried to plan the new road so that those streets needing it most will be done this year. When that work is complete we are going to try to get the secondary streets done," he said.

One of the questioners invited the reeve to come for a ride down his street after the meeting and see for himself how bad it is.

AS MUCH AS POSSIBLE

"I know how bad some of them are and we are trying to do as much as we can on the money we have," he said.

"We don't even dare walk down our sidewalk," the man said, "because the road is so bad the cars have to go down it to avoid breaking springs."

Asked how large the present municipal debt is at present, the reeve answered by saying that without the school and local improvement plan the municipality owes $218,000.

The new by-law will allow the municipality to replace about eight miles of road and will take two years, the reeve said.

A statement by the reeve that the interest of the loan would be $9,000 a year was challenged when he said the rate was 5 per cent.

"Shouldn't that be $15,000 a year?" he was asked.

CONSIDERABLY LESS

"No, it averages out to $9,000 over the 15-year period of the [illegible] than we spend on road maintenance each year," he answered.

The federal government has been asked to share the cost of repairing Tillicum Road, and the city of Victoria has volunteered to pay half the cost of Dominion Road, one of the Esquimalt boundaries, the reeve said.

"It is a staggering amount of money to ask the people to spend on roads," he said. "But they are badly in need of work and it will cost us a lot less in the future for road repair."

A motion endorsing the by-law was then passed by the association members.

Sewer Preparations Given Green Light

Oak Bay Council last night gave the green light to the Hudson's Bay Company for preparations to put a sewer in the area north of Cedar Hill Cross Road, behind the tier of lots fronting on Cadboro Bay Road.

Municipal Engineer A. S. Musgrave said the company is "looking ahead" to possible housing development, and wants a sewer easement along the north boundary of the municipality.

The company, he said, will pay all costs of acquiring the easement.

He was authorized to make arrangements.

Last night, councilors also accepted "with regret," the resignation of Mrs. Francis E. MacKinnon, public health nurse, who will be married at the end of August.

Municipal nurse for the past seven years, Mrs. MacKinnon's successor has not yet been chosen.

"We are losing an admirable servant of the municipality," said Reeve P. A. Gibbs.

Council turned down a request for a grant from the Victoria Camera Club.

"We have no power to do so, and no money, anyway," said Reeve Gibbs.

Man's Ability Sole Criterion Of Labor

Labor as a whole is only interested in the fact that a man knows his trade, not where he learned it, the John Howard Society in Victoria has been advised by Victoria and District Trades and Labor Council (A.F.L.-T.L.C.).

A society member has questioned the council whether trade unions recognize training received by persons in prison. He was told that some unions had certain qualifications but labor as a whole was not interested where a man learned his trade.

It also will be suggested to the society that it check individual unions to obtain their opinions.

Labor Seeks Board Move To Victoria

The provincial apprenticeship board will be asked to move its Vancouver Island officer from Nanaimo to Victoria.

Victoria and District Trades and Labor Council (A.F.L.-T.L.C.) last night endorsed a resolution to that effect. The resolution pointed out that a majority of apprenticeship cases on the Island are in the Victoria area and that improved inspection service could be carried out from here.

Japan Seeks Views On Alaska Pulp Mill

TOKYO, June 18 (Reuters).—United States Embassy officials said today Japan has sounded them out on a plan to set up wood pulp and paper plants in Alaska. In an informal exchange, the embassy replied that it would "entertain" a formal application for a Japanese or Japanese-American company in Alaska, but the plan would have to be taken up with Washington.

Britain Seeks Fuchs' Successor

LONDON, June 18 (AP).—The government advertised today for a successor to Dr. Klaus Fuchs, atomic scientist who turned traitor. The job held by Fuchs—head of the theoretical physics division of the atomic research laboratory at Harwell—pays £1,775 a year. Fuchs is serving a 14-year prison term.

WROTHAM, Eng. (CP)—Children of the Wrotham primary school in Kent received thanks from Buckingham Palace for a photograph of a map they made of last year's Royal tour of Canada. A letter from the Queen's private secretary said Her Majesty was "very pleased" to accept it.

HOUSE & STORE AWNINGS
VICTORIA TENT & AWNING CO.
B-5215—831 BALMORAL RD

EATON'S GREAT SUMMER SALE
Starts Thurs. June 19

Roll a Good Cigarette with a Good Tobacco...

OLD CHUM
FINE CUT

Woodward STORES (VICTORIA) LTD.
Store Open Daily Until 5.30 p.m. Wednesday 1 p.m.
It Will PAY You to Visit Woodward's Fashion Departments

Send Nylon Gift Hosiery to Your Friends in the United Kingdom
• Guaranteed Delivery • Purchase Tax Paid
• No Duty • Gift Boxed
DRESS SHEER 51-Gauge, 30-Denier — 1 pair 1.75; 2 pairs 3.49; 12 pairs 18.95
or
EVENING SHEER 51-Gauge, 15-Denier — 3 pairs 4.95; 6 pairs 9.50

SALE OF RAINCOATS
lightweight rayon gabardine in plain colours and checks. Buttoned to the neck and moderately full back. Choose from grey, navy, red, and beige.
Sizes 12 to 18.
$15.00

SPECIAL SALE
WOMEN'S V-Neck Cardigans
Fine quality all-wool botany cardigans in V-neck styles. Broken size and colour range. Reduced for rapid selling.
Sizes 38 to 44.
Black, navy, wine, grey, green.
$4.95

Pure Silk TWILL SQUARES
New and very attractive PURE SILK twills in wonderful Paisley and geometric designs. Ideal with sweaters and suits and the colours are so smartly blended.
Featuring hand-rolled hems for that added touch of good finish.
$1.95
Extra Large Size, $2.95

Larger Size Handbags
Smart and inexpensive larger size handbags in plastic morocco. One style is envelope type, the other double zipper top. Both feature large zipper pockets. Natural shade 5.95 and 7.95

Summer Handbags
Selection includes dainty imported straws, very attractive plastic lace, smart plastic pique and many other fabrics. Many of the lighter fabrics are washable. A very attractive selection of the summer colours, including whites and reds, also the newest summer accessory colours 3.69 to 8.95

Let your friends choose their own parcel from stocks maintained in London of the most needed items.
SEND A WOODWARD'S FOOD GIFT CERTIFICATE
One Price Only $7.50

Westinghouse De Luxe
Electric Range
Woodward's Saving Price $279.00
★ Fully Automatic Range with built-in timer and surface light.
★ Two Roomy Storage Drawers.
★ 4 Super Speed COROX Surface Units.
★ Giant Size MIRACLE OVEN.
DOWN PAYMENT 28.00
Balance on Easy Terms Arranged to Suit YOUR Budget.
Exactly as Illustrated
Let us value your old appliance for FURTHER SAVINGS TO YOU if you wish to trade in.

The New Westinghouse Clothes Dryer

Featuring the New "AUTOMATIC DRY DIAL"
RAIN or SHINE Every Day Is PERFECT DRYING DAY
with the new Westinghouse Clothes Dryer.
Just drop your clothes in the dryer—set the AUTOMATIC DRY DIAL—and forget it! Your clothes are gently tumbled in warm dry air—and come out soft and wrinkle free.
DOWN PAYMENT 29.95
Balance on Easy Terms Arranged to Suit YOUR Budget
$299.50
Home Appliance Dept. Phone and Mail Orders Given Prompt Attention
DOUGLAS AT COURTNEY PHONE B 7231

GETTING IT AT WOODWARD'S IS YOUR BEST GUARANTEE

FOR BATHROOM AND KITCHEN
Buy two packages of Cow Brand Baking Soda at a time. The extra one is so handy in the medicine chest and costs only a few cents.
FREE—18-page booklet of new uses. Church & Dwight Ltd., Sun Life Bldg., Montreal.
COW BRAND BAKING SODA

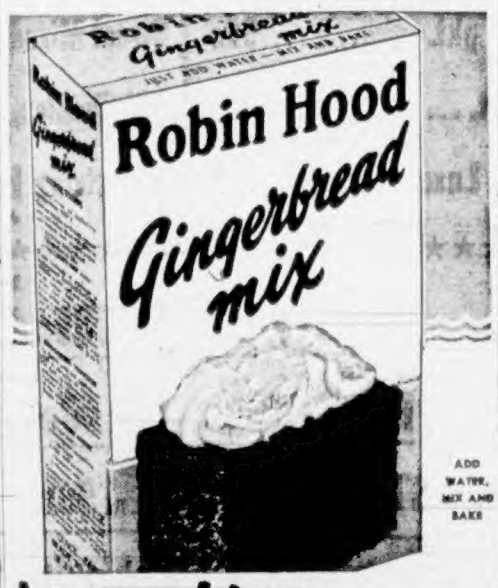

HURRY UP
• • treat for dessert tonight—old-fashioned gingerbread topped with whipped cream! Make it the one-minute Robin Hood way. Women who baked and compared choose Robin Hood Gingerbread Mix, two to one. Try it tonight.
C 38-51
MADE AND GUARANTEED BY THE MILLERS OF ROBIN HOOD FLOUR

A New Shipment of
SHORTIES!
Special at $25.00

. . . and they're regular $39.50
They're just unpacked . . . the newest and the latest in basket weaves, 100% wools, velours, fine botany wool and polo cloths. They're in white, in off-white and in delicate pastel shades that just speak of Summer. Styles include the deep cuffs that can be worn as three-quarter or full length, rolled collars or button necks, backs gored or plain. It's a selection you must see—there's the size, the color, the style for you.
Use Your Plan-A-Count
Add your choice to this free and easy way to pay that carries NO EXTRAS
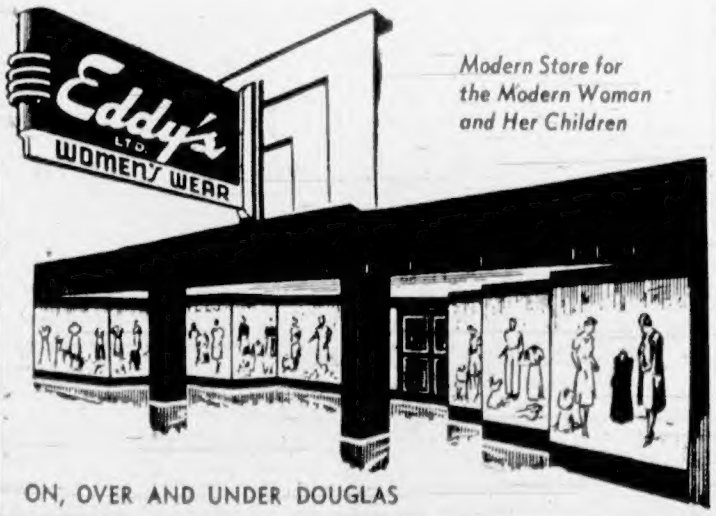

Modern Store for the Modern Woman and Her Children
ON, OVER AND UNDER DOUGLAS

City Council To Discuss Vehicle Operation Costs

A report by City Manager Cecil Wyatt on the question of city-owned vehicle costs will be among the items discussed today at a special meeting of city council.

A detailed survey has been made by the manager on mileage payment and the cost of operating city vehicles.

Also to be discussed is the future development of Thetis Lake Park following a second application by the B.C. Automotive Sports Association for a race track on the property.

Council had already granted the request and later reconsidered after protests from residents in the area.

BROAD POLICY

Chairman of the public works committee, Ald. Percy Scurrah, felt the council should decide on a "broad policy" for the Thetis area before making any new decision on the race track.

Council will review also the matter of parking meter collections in the light of the recent arrest and conviction of a city employee found guilty of stealing coins during colections.

Mr. Wyatt will submit a report on this question also.

The report will outline a suggested plan to have an outside firm do the collections.

The meeting has also been called to consider temporary help for the legal department, left short-handed because of the present illness of City Solicitor Arthur Patton.

The peanut is a tuber and grows underground like a potato.

Seed Grower's Rites Friday

Funeral service for Fred Barnes, 66, pioneer seed grower and poultryman of Saanich who died Monday, will be held from McCall's Funeral Home Friday at 3 p.m. Burial will be in Royal Oak Burial Park.

Mr. Barnes was born in Lancashire, and had lived in Saanich 42 years. Although he was a stone mason by trade, he established a Canadian record for growing mangles, with a production in 1923 of 74 tons, 800 pounds to an acre.

Hhe is survived by his widow; a daughter, Mrs. R. W. Wilkes, Alert Bay; two sons, Sidney and Ralph, Victoria; and two brothers in England.

Phillips Funeral Set Here Today

Services for Mrs. Kate Phillips, resident of Esquimalt for 50 years, who died Monday in hospital, will be held today at 1.30 p.m. in Hayward's Funeral Home. Rev. J. A. Roberts will officiate and burial will be in Ross Bay Cemetery.

Mrs. Phillips was born in Lincolnshire, England, and came to Victoria in 1895. She had lived at 519 Lampson Street for the past 47 years.

Surviving are a son, Walter J.; a daughter, Mrs. A. A. Bates; a sister, Mrs. F. Thomas; and a brother, A. Walter, Beecher Bay.

Do you put up with Upset Stomach? or —

HAVE YOU DISCOVERED ENO TOO?

Safe, gentle, effective for old and young

Every day when needed Take Good Tasting

ENO'S 'FRUIT SALT'

Millions do!

"She's my favorite customer — Mary Jones' youngest. Comes in, regular as clockwork, with her mother's grocery order. And am I happy to fill it!

"Shocked us all when her dad died so suddenly. How would Mary manage with three youngsters to feed? But we needn't have worried. They eat regularly . . . and well. Jim saw to that.

"Wealthy man? My goodness, no! He just had his job, but he put every cent he could into life insurance. Guess Mary sometimes thought it was too much. She doesn't now!

"Yes sir . . . life insurance is the one thing no family man can afford to be without!"

THE MANUFACTURERS LIFE INSURANCE COMPANY

HEAD OFFICE (Established 1887) TORONTO, CANADA

Branch Office:
1034 Pemberton Building, Victoria
T. H. LEEMING, C.L.U., Branch Manager

THERE'S "KITCHEN MAGIC" IN EASY-TO-PREPARE FOODS!

Spend less time in the kitchen and more out of doors by serving these easy-to-prepare menu suggestions. You can whip them up "Jiffy Quick" and every one is not only tasty, but economical too! Shop at your Neighborhood Super-Valu for a complete selection of these "Kitchen Magic" foods . . . Sure to make your meal planning easier, give you less work and stretch your food dollars at the same time . . .

Prices Effective Thurs., Fri., Sat., June 19, 20, 21

SUPER-VALU FOOD STORES

★ MARMALADE Aylmer Seville, 48-oz. tins 59c

★ SALMON, NABOB Fancy Sockeye, ½'s tins 41c

★ SUGAR Granulated 25-lb. bag 2.63

JAVEX BLEACH 16-oz. Btl. 18c 32-oz. Btl. 31c

AIRWICK Dispenses Household Odors. Reg. size 89c

FRUIT JARS and FITTINGS

Kerr Mason Wide Mouth Jars	Pts. 1.59
Kerr Mason Wide Mouth Jars	Qts. 1.75
Kerr Mason Wide Mouth Lids	Pkt. 26c
Kerr Mason Wide Mouth Caps	Pkt. 57c
Kerr Mason Regular Lids	Pkt. 17c
Kerr Mason Regular Caps	Pkt. 37c
Kerr Economy Caps	Pkt. 45c
Kerr Economy Clamps	Pkt. 32c

OXYDOL	Large pkt.	38c
OXYDOL	Giant pkt.	75c
DREFT	Large pkt.	38c
DREFT	Giant pkt.	74c
TIDE	Large pkt.	38c
TIDE	Giant pkt.	75c

NABOB

Coffee, 1-lb. pkt. 99c

Tea, 1-lb. pkt. 98c

Tea Bags, De Luxe, 125's, pkt. 1.19

NALLEY'S

Sweet Mixed Pickles, 16-oz. jar, 39c

Dill Pickles, 24-oz. jar 49c

Shoestring Potatoes 2 tins 43c

RYE-KING CRISP BREAD Blue or yellow, 8-oz. pkg. 25c

JOHNSON'S WAX PRODUCTS

Glo-Coat, pint tins	63c
Glo-Coat, quart tins	1.10
Paste Wax, 1-lb. Tins	63c

OVALTINE

16-oz. Tins	1 23
8-oz. Tins	73c

SUPER SUDS

Large Pkg.	38c
Vel, Large Pkg.	38c
Fab, Large Pkg.	38c

ANCHOR SUDSY AMMONIA (Perfex Product) 15-oz. Bottle 19c

SUPER-VALU Flavor Tested BEEF

BONELESS ROASTS Round Steak, lb. 85c

LOIN OF PORK Rib or Tenderloin End, lb. 49c

BLADE ROAST of BEEF Blade removed, lb. 59c

CHICKEN Frying, local, Grade A, lb. 48c

SIDE BACON Cello. wrap, ½ lb. 25c

PICNICS Smoked, lb. 39c

RADISHES GREEN ONIONS Local, fresh, per bunch 5c

WATERMELON lb. 10c

TOMATOES Hothouse, No. 1, lb. 39c

BANANAS Golden ripe 2 lbs. 39c

STRAWBERRIES FRESH DAILY AT LOWEST MARKET PRICES

STORE LOCATIONS:
QUADRA at HILLSIDE
1318 BLANSHARD (Next to Public Library)
1239 ESQUIMALT ROAD
CORNER COOK and FORT STREETS
754 FORT STREET (Downtown)
ESTEVAN at MUSGRAVE (Half Block from Willows School)

Labor Group Hits Action Of Company

An insurance company last night was criticized by Victoria and District Trades and Labor Council on its money-lending policies.

Council was told that a union member affiliated with the council had submitted a complaint on company policy. He said he had submitted in full, through an intermediate body, a check covering repayment. The insurance company had refused to pick it up from the intermediate and demanded continuing interest until the cheque was delivered to its own office.

Although it was technically right, a council letter to the company said, the action added to the "sinister connotations" generally applied to money-lenders.

Delegate Takes Back Dictatorship Charge

The word "dictator," was withdrawn last night after it had been used in reference to the Labor Relations Board by a delegate to Victoria and District Trades and Labor Council (A.F.L.-T.L.C.).

The delegate had asked how long the "dictator" board could delay a strike vote. He withdrew his remarks after an explanation of the board's work.

He was informed that in two cases arrangements for vote took 15 days and 10 days respectively for carpenters and bakery workers.

Council was also told that with the number of requests for conciliation officers, "there aren't enough to go around. They also take strike votes. I don't know whether they are getting overtime but they're working more than an eight-hour day," a delegate said.

Strike Action Given Support

Support of the Victoria carpenters' strike action was given unanimously in a motion passed last night by Victoria and District Trades and Labor Council (A.F.L.-T.L.C.).

PASADENA, Calif., June 18 (AP)—John Parsons, 31, an explosives expert, was killed Tuesday when a blast ripped apart his private laboratory. Four hours later his grieving mother died. Police said she had taken an overdose of sleeping pills.

Further Blow Struck at Fish Price Dispute Settlement

VANCOUVER, June 18 (BUP)—The loss of the British canned salmon market and failure of industry representatives to sell last year's surplus added a further blow today to a settlement of a price dispute of British Columbia fishermen and the operators.

J. M. Buchanan, chairman of the Fisheries Association, said in Ottawa there was "no hope whatsoever" of a sale to Britain this year.

Mr. Buchanan, accompanied by S. M. Rosenberg, president of the Canadian Fishing Company and Richard Nelson, president of Nelson Brothers Fisheries Ltd., completed talks Tuesday with trade officials in Ottawa.

Mr. Buchanan said that in the light of the situation, a salmon fishing operation on the West Coast this summer was only possible if the companies could secure raw fish prices that would allow the product to compete with other foodstuffs.

WORST CARRY-OVER

Last year's carry-over of canned salmon is the worst, he said, since the early 1930's. He said there were 698,000 cases of unsold canned salmon in Coast warehouses, apart from stocks held by retailers. The carry-over at the same time last year was only 15,000 cases.

Mr. Buchanan said the industry faced virtual collapse of its export markets, including the loss of the British contract. Last year, Britain took 300,000 cases of salmon, valued at $6,700,000.

He said that despite a $350,000 advertising campaign, consumption of salmon in Canada had not increased sufficiently to take up the slack brought about by the loss in exports.

Moscow Announces Death of Officer

MOSCOW, June 18 (AP)—Moscow newspapers today announced the death of Maj.-Gen. Eugence Alashin, a chief faculty member of the famous Frunze Military Academy since 1949. He was 51. Alashin was the third Russian major general whose death was announced in the last two days.

V.O.N. To Consider Extending Service

Urgent need in Saanich for bedside nursing on a visit basis was the subject of discussion by Councillor Grace Shaw of that municipality, when she visited the Victorian Order of Nurses' board of management meeting Thursday. Mrs. Dudley Markham, the president, was in the chair.

Requests for the service had been made by the Women's Institutes of Lakehill, Strawberry Vale, Marigold and Cordova Bay, Mrs. Shaw stated.

Miss Marjorie Baird, supervisor, Victoria branch, Mrs. F. Norris and Miss E. Gray were appointed as a committee to examine the financial and operational problems involved in the possibility of extending the V.O.N. service to that area.

V.O.N. nurses made a total of 1,675 visits in the city of Victoria during May; 931 for nursing and 744 for health instruction, and there were five parentcraft classes held, with an attendance of 42 mothers and 16 fathers, according to Miss Baird's report. A generous gift of cod liver oil from the Sir Matthew Baillie Begbie Chapter, I.O.D.E., was acknowledged by the supervisor.

Mrs. R. B. Horton was appointed convener of the re-formed nurses' advisory committee, which will include Mrs. F. T. S. Sehl, Mrs. E. P. Gillespie, Mrs. E. A. Robertson, with Mrs. E. Mallek as financial advisor. Mrs. Alec Gillespie will convene a sewing committee including Mrs. B. Peetz and Mrs. D. J. Lawson. Mrs. G. H. Simons was appointed to the publicity committee. Mr. H. Webster and Mrs. F. Norris were made delegates to the Victoria Community Chest.

The finance committee report, given by Mrs. F. Norris, recommended an approximate 10 per cent increase in salaries for the nursing staff, which was adopted by the board.

Mrs. A. T. Reynolds, V.O.N. junior president, estimated that close to $600 would be made from the children's fair when all returns were tabulated.

Presentation of a gift of silver from members of the board of management was made to Mrs. R. Leighton, a recently married member of the nursing staff.

EATON'S GREAT
SUMMER SALE
Starts Thurs. June 19

Say Seagram's and be Sure

Seagram's Crown Royal

Seagram's V.O.

Seagram's "83"

Seagram's King's Plate

Seagram's Special Old

This advertisement is not published or displayed by the Liquor Control Board or by the Government of British Columbia.

MOST FAMOUS ready-to-eat cereal in Canada, or in the whole world! Now in sparkling golden ear-of-corn package. It's a welcome guest at any breakfast table. Corn Flakes with milk ... juice, coffee and toast make a great 3 minute-breakfast for MORE PUNCH 'TIL LUNCH.

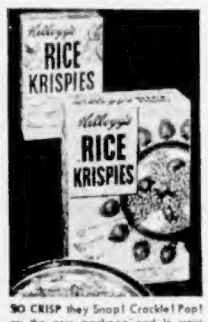

SO CRISP they Snap! Crackle! Pop! on the new package and in your breakfast bowl. That's how you know they're Canada's only talking cereal, Rice Krispies.

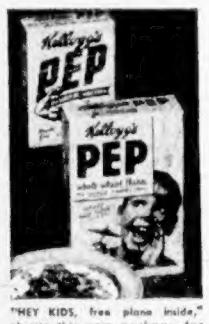

"HEY KIDS, free piano inside," shouts this new package for Kellogg's PEP, the delicious cereal with "Sunshine" Vitamin D and 8 natural whole wheat benefits.

FOR THAT BRAN-NEW FEELING, buy this brand-new package. Kellogg's makes the bigger, crisper bran flakes. Every serving a gentle aid to regularity.

GUY MADISON and ANDY DEVINE, stars on "Wild Bill Hickok," get top billing on Sugar Corn Pops, the cereal with the sweetnin' already in it. Try em ... you'll love 'em!

Now Showing Kellogg's ALL-STAR BREAKFAST SHOW

9 new picture packages brighten your breakfast table. Each jam-packed with good eating!

Tomorrow morning, see 'em, buy 'em at your grocer's
ALL-STAR BREAKFAST SHOW

Tomorrow, or whenever you go on your next shopping trip, you'll see these nine new packages on your grocer's shelves. You can't miss them. Because the Kellogg's cereal section is now the brightest, most colorful department in the store.

The new packages look different, but inside you'll find the Kellogg's cereals you know and love — all with that just-made freshness and can't-be-copied flavours.

Kellogg's The Greatest Name in Cereals

FOR YOUTHFUL REGULARITY it's All-Bran. So pick this new package and get an Kellogg's All-Bran Wagon with the best bran in the land. Also great for muffins, cookies!

PERFECT PARTNERS — crisp bran flakes and honeycomb-coated raisins look good on the package — and oh-boy how grand they taste in your cereal bowl!

IT'S THE BERRIES with all kinds of fruits! It's Kellogg's Krumbles, shreds of whole wheat. You'll love the nutty-sweet cereal with hearty whole wheat nutrition.

PICK YOUR FAVORITE EVERY DAY from Kellogg's Variety package. 10 assorted boxes of your favorite cereals. The only all-star cereal assortment in Canada.

From an Actual Letter to Your Telephone Company

"IF SHE HAD NOT BEEN THERE..."

"I wish to advise you that on Monday last at four o'clock in the morning my husband took a partial stroke. He was alone and managed to drag himself to the telephone. The operator on duty was very patient and kind and persisted in trying to understand my husband. She finally got the house number and sent the doctor immediately.

"We feel that such diligence and intelligence is deserving of attention, as my husband might have been injured permanently if she had not been there to help him."

In handling the hundreds of thousands of telephone calls each day, the 3000 operators in our group of companies have many opportunities of rendering valuable service to their communities. Their work draws many complimentary letters from subscribers.

BRITISH COLUMBIA TELEPHONE COMPANY and Associated Companies

Advice From Olympic Veteran

Enthusiastic horsewoman herself, Barbara Ann Scott, former Olympic skating champion, briefs Canada's Helsinki-bound equestrian team on Olympic set-up prior to its departure for England. Selection of three riders to carry Canada's colors in Olympics will be made while they train in England. Five candidates, who showed impressively in trials, pictured with Barbara Ann are, left to right: S. Treviranus, W. Pady, Maj. G. Gayford, manager; T. Gayford, J. Rumble and L. J. McGuinness.

'Rocks Overpower Vancouver, 20-7, To Cop Sole Lead

HOW THEY STAND

	W.	L.	GF.	GA.	Pts.
VICTORIA	9	4	200	139	18
New Westminster	8	5	170	140	16
Vancouver	8	6	155	164	16
North Shore	4	6	94	99	8
Nanaimo	1	9	98	185	2

Next game, tonight: Nanaimo at New Westminster.

The tremendous scoring machine that is the Victoria Shamrocks at their best rolled again last night. It rolled over the Vancouver Lacrosse Club, 20-7, and the Shamrocks sailed back into first place in the Inter-City Lacrosse League.

It's obvious to the most unobservant that there's no love lost between the Shamrocks and Vancouver. Bad blood that has existed ever since last year between the two was raised to near boiling again two weeks ago when the two tangled in Vancouver. It looked as though things were going to erupt against last night.

SEIZED OPPORTUNITY

The clubs came out feeling each other out like a pair of wary fighters. But, as a champion sees the most minute opening and is quick to take advantage, the Rocks seized on their first opportunity last night. They broke open a close-checking contest with 13 straight goals to leave fans wondering how this team could ever look bad.

Paced once again by terrific performances on the part of its top scorers, and backed by a solid defense and steady goaltending on the part of Jim Hetherington the Green team had everything.

PAD POINT TOTALS

Whitey Severson, the league's top point getter, and Jackie Northup led the attack with seven and six points respectively while Larry Booth chipped in with four points as did Archie Browning. Tommy Druce had three goals. The only potent Vancouverite was Jimmy Swanson, who scored three of his club's goals.

For the first 15 minutes the game had all the earmarks of a stiff checking, close-to-the-vest playoff-type show. After Tommy Druce shot the Rocks into the lead with two quick goals, Vancouver came back to score four times and take a 4-2 quarter time lead.

Then the Shamrocks started to move again. Druce got another one, Northup, Popham and Booth added singletons and they led 6-4 at halftime. But those four marked only the prelude of an avalanche of 13 straight goals. zoom by Jack Green before Vancouver could get back on the scoresheet. From 13.56 of the first quarter to 2.25 of the last, Hetherington was unbeatable.

Northup led a third-quarter barrage with four goals as the Rocks took a 15-4 lead. After that it was just a question of how many they would score.

Vancouver managed three in the late minutes of the last quarter but could do nothing about stopping the potent attack that time after time left Green uncovered and alone to face the aggressor.

WELL HANDLED

Hard-checking as the game was, it was well controlled by referees Bill Wilks and Gordie Folka and there was little in the way of actual fireworks, a slight tiff between Freddie Whittaker and Norm Baker being the only exception.

Friday, the Shamrocks will attempt to maintain their first-place margin when they meet Indians at Vancouver. They'll be without Archie Browning for that one when the blonde speedster will rest a cracked rib. Johnny Newton and Fred Ranson will make the trip.

Box Score

VANCOUVER	S	G	A	P	SHAMROCKS	S	G	A	P
J. Green	0	0	0	0	J. Hetherington	0	0	0	0
E. Hamson	3	0	0	0	D. McCaghey	0	0	2	2
A. MacKay	1	0	0	0	L. Scott	2	1	2	0
K. Webb	3	0	0	0	A. Browning	5	3	1	0
J. Kinna	1	0	0	0	A. Green	3	1	1	2
J. Swanson	3	3	0	0	W. Severson	8	1	6	2
R. Leatherbarrow	2	0	1	0	N. Baker	6	1	1	2
F. Whittaker	3	1	0	4	D. Popham	3	1	0	0
H. Buchanan	1	1	3	0	J. Northup	9	5	1	0
S. Bakich	3	1	0	2	A. Ferguson	4	0	1	0
D. Huddleston	5	0	1	0	L. Booth	6	2	2	2
E. Buchanan	3	0	2	0	R. Monaghan	5	2	0	0
R. Ticehurst	4	1	0	0	T. Druce	3	3	0	0
D. Marsh	2	0	0	2	B. Long	0	0	0	0
Total	34	7	8	8	Total	52	20	17	16

Shots stopped	1st	2nd	3rd	4th	Total
By Green	8	7	6	10	32
By Hetherington	4	6	8	9	27
Score by periods					
Vancouver	4	0	0	3	7
Shamrocks	2	4	9	5	20

Referees: B. Wilkes, G. Folka.

Severson Six Points Up In Lacrosse Point Race

Whitey Severson of Victoria Shamrocks stretched his lead in the Inter-City Lacrosse League's individual scoring race to six points last night with his seven-point outburst.

Severson now has 49 points, made up of 16 goals and a pace-setting 49 assists.

Victoria's Larry Booth and Jackie Northup moved into a two-way tie for second place with 43 points apiece, two more than New Westminster's Joe Jerome.

Alfie Wood of New Westminster is the leading goal scorer with 31 markers. Northup and teammate Archie Browning trail him by two goals.

Leading, Victoria and Nanaimo scorers and goaltending records, including last night's game, follow:

	SH	G	A	Pts	Pen
Severson (Vic)	71	16	33	49	6
Northup (Vic)	88	29	14	43	4
Booth (Vic)	62	28	15	43	12
Jerome (NW)	63	24	17	41	12
Wood (NW)	88	31	8	39	8
Browning (Vic)	75	29	10	39	0
Ticehurst (Van)	63	22	12	34	18
H. Buchanan (Van)	45	12	19	31	6
Cruikshank (NW)	34	18	11	29	7
Cervi (NS)	45	21	6	27	8
Druce (Vic)	59	18	8	26	17
McCaghey (Vic)	33	10	16	26	13
E. Buchanan (Van)	38	9	16	25	5
Jobb (NW)	45	18	6	24	6
Hamson (Van)	41	16	8	24	16
Marsh (Van)	44	17	5	22	17
Ferguson (Vic)	32	7	16	23	5
Pruden (NW)	45	18	3	21	15
M. Crema (NS)	31	14	6	20	8
Houston (NW)	37	12	8	20	3
Baker (Vic)	42	15	5	20	4
Monaghan (Vic)	41	12	5	17	8
Scott (Vic)	16	6	10	16	12
Green (Vic)	22	10	5	15	8
Popham (Vic)	31	12	2	14	7
Coates (Vic)	19	7	7	14	8
Ranson (Vic)	1	1	1	2	2
Long (Vic)	3	0	0	0	0
Scott (Nan)	43	12	7	19	16
Patterson (Nan)	34	13	2	15	6
Heffernan (Nan)	11	6	6	12	4
Morelli (Nan)	43	11	0	11	11
E. Dennis (Nan)	36	10	0	10	6
Nickle (Nan)	34	9	1	10	2
N. Fulla (Nan)	27	7	2	9	2
Nelson (Nan)	13	8	3	6	7
T. White (Nan)	10	4	4	8	8
B. Dennis (Nan)	23	5	2	7	6
Dorman (Nan)	17	4	3	7	6
Thompson (Nan)	8	2	2	4	2
Seward (Nan)	6	3	0	3	6
D. White (Nan)	14	3	0	3	2
Davison (Nan)	5	2	1	3	0
Sherry (Nan)	1	0	1	1	0
Patty (Nan)	4	0	1	1	0
Linford (Nan)	1	1	0	1	0
Green (Nan)	2	0	1	1	0
Peterson (Nan)	2	0	0	0	0

GOALKEEPERS AVERAGES

	GP	SH	SS	GA	Pct
Joseph (NS)	9	318	230	88	.723
Stoddart (NW)	1	7	5	2	.714
Fulla (Nan)	9	508	353	155	.694
Preston (NW)	13	442	304	138	.688
Hetheringt'n (Vic)	9	390	306	84	.687
Green (Van)	13	489	321	168	.656
Long (Vic)	4	124	79	45	.637
Peterson (NS)	1	30	19	11	.633
Woods (Van)	3	37	21	16	.567

Box Score

TRI-CITY—	AB	R	H	PO	A	E
Buccola, 1b	5	0	0	10	1	0
Marier, 2b	4	0	0	1	1	0
Chouinard, lf	4	0	0	1	0	0
Kovens, cf	3	0	0	1	0	0
Pesut, c	3	0	0	3	3	1
Scalise, rf	3	1	2	4	0	2
Rittenberg, 3b	3	0	0	1	0	0
Lopes, ss	3	0	0	1	1	0
New, p	2	0	0	0	3	1
*Carr	1	0	0	0	0	0
Total	29	1	2	24	13	4

*Grounded out for New in 9th

VICTORIA—	AB	R	H	PO	A	E
Branham, 2b	5	2	2	3	8	0
Moniz, lf	5	2	4	2	0	0
Garriott, cf	3	1	0	1	0	0
Marcucci, c	4	0	2	4	0	0
Gladstone, rf	2	1	1	2	0	0
Clark, ss	5	0	1	1	3	0
Treece, 3b	4	1	2	0	5	0
Lorino, 1b	2	1	1	14	0	0
McIrvin, p	3	1	0	0	2	0
Total	33	9	13	27	18	0

Tri-City 000 000 010—1
Victoria 200 110 05x—9

Earned runs off: New 8, McIrvin 1. Bases on balls off: New 8, McIrvin 1. Wild pitches, New. Left on bases, Tri-City 3, Victoria 10. Three-base hits: Scalise. Two-base hits: Marcucci, Treece, Moniz, Gladstone. Runs batted in: Garriott 2, Treece, Rittenberg, Lorino, Moniz, Marcucci, Gladstone. Sacrifice: Lorino, McIrvin. Double plays: Rittenberg-Buccola-Marier. Time 1.59. Umpires: Kiler and Ziruolo.

Speaking Briefly

Canada's lawn bowling team scored the first victory of its tour at Bangor, Northern Ireland, yesterday, defeating the Northern Ireland Bowling Association, 123-112.

* * *

Chico Vejar's manager, Steve Ellis, has denied he ever said the welterweight contender was ill just before he lost a 10-round bout to Chuck Davey in the Chicago Stadium May 7.

* * *

Julio Bonetti, 40, a former big league pitcher, died of a heart attack Tuesday at Belmont, Calif.

* * *

Dick Savitt, defending champion, and top-seeded Frank Sedgman were placed in the same bracket in the draw for the all-England tennis championships which start at Wimbledon Monday.

* * *

Pitcher Tom Morgan of the New York Yankees has left the team and headed for Los Angeles, where he will be inducted into the army.

* * *

Major Dermot Macalmont, one of Britain's wealthiest racehorse owners, won the Royal Hunt Cup at Ascot for the second straight year yesterday when his Queen of Sheba streaked to a half-length victory.

* * *

Don Cooper, former University of Nebraska pole vaulter and one of four men ever to clear 15 feet, was injured yesterday in a practice.

* * *

Ralph McAllister, a six-foot two-inch, 200-pound backfielder from Minneapolis has become the sixth American import to sign with the Winnipeg Blue Bombers for the next Western Interprovincial Football Union season.

* * *

The Spokane Indians of the W.I.L. have signed outfielder Bob (Lefty) Byrne, former Montana State University baseball, football and basketball star.

* * *

The B.C. Turf and Country Club has made $100,000 more in the first three days of racing at Lansdowne Park than for the same period last year.

Makeshift Tyees Trim Braves, 9-1, On Heads-Up Play

HOW THEY STAND

	W	L	Pct.	G.B.
VICTORIA	38	16	.704	
Spokane	25	23	.583	6
Vancouver	28	22	.560	8
Wenatchee	27	31	.466	13
Lewiston	26	30	.464	13
Tri-City	26	34	.433	14½
Salem	24	32	.429	15
Yakima	22	37	.373	18½

A beautifully-pitched two-hitter by Cal McIrvin and the steady, errorless support, heads-up base-running and timely hitting of his teammates proved too much for the Tri-City Braves last night as Victoria Tyees took the deciding game of the three-game series, 9-1.

Victory kept the Tyees six games ahead of Spokane Indians and eight ahead of Vancouver Capilanos in the W.I.L. pennant race.

McIrvin was never better as he came up with his 10th successive complete game and his ninth win in 11 decisions. Throwing with easy poise and almost letter perfect in his control, the big southpaw was almost always ahead of the hitters and never in any danger.

MASTERFUL STINT

Only three Braves reached base and only one managed to get as far as second base. McIrvin set down 17 hitters in a row after Joe Scalise bounced a second-inning single into left field. Then with one out in the eighth, Scalise reached him for a low line hit to right field. Granny Gladstone failed in a try for a shoe-string catch and the ball rolled to the fence for a triple. An outfield fly sent in Scalise to deprive McIrvin of his shutout.

Nick Pesut had opened the eighth with a smashing liner which was neatly taken by Gladstone and Don Lopes was the third out when Cec Garriott made a leaping catch of his long fly ball to left-centre. It was the only inning in which McIrvin was hit hard. Only two balls, easy lofts to left field, were hit out of the infield in the first seven innings and Gladstone's game-ending catch in the ninth was a routine putout.

McIrvin issued his only walk in the ninth and will collect a steak dinner from manager Garriott for his display of control.

ALERT BASE-RUNNING

With McIrvin holding the Braves in check, his teammates got him the runs he needed with some successfully daring work on the base paths. The Tyees broke it wide open in the eighth with a five-run outburst, but their 4-0 lead was almost solely the result of alert base-running.

Luther Branham and Bob Moniz led off the first with singles and Branham scored and Moniz went all the way to third as Scalise let Moniz' hit roll away. Moniz then romped in from third, getting a good start, as Garriott grounded out.

Granny Gladstone scored the third Victoria run in the fourth when he walked, raced all the way to third as third-baseman Bob Rittenberg tossed out Jim Clark, and scored on a single by John Treece.

FORCE ERRORS

Branham opened the fifth with a single and made it to third with a slide on Moniz' short single to right although he broke stride rounding second. He came in after the catch on Garriott's outfield fly.

Treece went from first to third on Ben Lorino's sacrifice bunt in the sixth, but didn't score. Speed played a big part, too, in the eighth, helping force three Tri-City errors which played a part in the run-making.

Not the least-pleasing aspect of the game was the way the versatile Tyees functioned with a makeshift line-up. With Don Pries and Chuck Abernathy, their hardest-hitting infield regulars, sidelined with injuries, they didn't look a bit less potent with Branham and Lorino as replacements.

REPLACEMENTS STAR

Lorino took over at first base, handled 14 chances perfectly, laid down a perfect sacrifice bunt, picked up a single and walked once in three other trips and batted in a run and scored once. The speedy Branham had two singles in five trips, scored twice and accepted seven chances without miscue at second base.

Pries may return Saturday while Abernathy's return is indefinite at the moment. Branham will continue to play at the keystone with McIrvin likely to take over at first base except on days when he is pitching, when the job will again fall to Lorino.

Citizens' Night Tonight

One of the season's largest W.I.L. crowds is expected at Royal Athletic Park tonight.

The occasion is "Citizens' Night" with a $700 television set to be won by some paying customer. Victoria aldermen will attend en masse along with the reeves of the municipalities of Saanich, Esquimalt and Oak Bay. All will participate in a ceremony prior to the start of the game between Salem Senators and Victoria's league-leading Tyees.

The game itself promises to be worth seeing without the attendant attractions and the extra incentive of the television set. Pitching for the Tyees will be Ben Lorino, who will be seeking to extend his streak of 17⅔ consecutive scoreless innings. Knocked out of the box twice in succession after seven straight complete games, Lorino blanked Vancouver, 3-0, June 9 in a nine-inning game, blanked Salem, 1-0, Sunday in seven innings, and pitched the last inning and two-thirds Tuesday against Tri-City without giving up a run. He will be seeking his 11th victory.

Salem's mound selection was not known but it will probably be Ted Edmunds, who has won three of his five victories from the Tyees.

Tyee Averages

BATTING

	AB	R	H	RBI	Pct.
Propst	14	2	7	0	.500
Moniz	221	51	77	31	.348
Garriott	192	52	63	33	.328
Pries	211	41	69	38	.327
McIrvin	46	14	15	3	.326
Marcucci	81	12	25	8	.309
Abernathy	137	19	41	30	.299
Branham	131	23	39	13	.298
Gladstone	212	30	60	40	.283
Clark	152	22	40	15	.263
Treece	191	27	50	33	.262
Martin	119	18	25	18	.210

Doubles: Garriott 20, Gladstone 17, Abernathy 13, Moni 13, Pries 9, Treece 9, McIrvin 5, Martin 5, Clark 4, Branham 3, Marcucci 3.

Triples: Abernathy 3, Branham 2, Pries 2, Gladstone, Marcucci, Martin, Clark.

Home runs: Gladstone 5, Garriott 4, Martin 3, Moni, Pries 1.

Stolen bases: Moniz 13, Garriott 8, Gladstone 7, Pries 6, Treece 5, Branham 4, Clark 2, Marcucci 2, Abernathy 1.

PITCHING

	W	L	CG	IP	H	BB	SO
McIrvin	9	2	10	103	74	37	60
Gard	4	1	4	49	39	35	35
Wisneski	4	1	0	45	30	43	8
Lorino	10	3	9	116	96	82	68
Heard	6	3	7	88	83	87	81
Propst	3	5	1	45	80	31	43

Three New York Clubs Pull Ahead As Nearest Rivals Fall Off Pace

HOW THEY STAND

NATIONAL LEAGUE

	W	L	Pct.	GB
Brooklyn	39	15	.722	
New York	35	16	.686	4
Chicago	34	23	.596	6½
St. Louis	30	30	.500	12
Cincinnati	27	30	.474	13½
Philadelphia	23	32	.418	16½
Boston	23	33	.411	17
Pittsburgh	16	45	.262	26½

AMERICAN LEAGUE

	W	L	Pct.	GB
New York	32	20	.615	
Boston	32	25	.561	2½
Chicago	31	26	.544	3½
Cleveland	32	27	.542	3½
Washington	27	26	.509	5½
St. Louis	27	31	.466	7
Philadelphia	22	28	.440	9
Detroit	18	38	.321	16

Brooklyn Dodgers and New York Giants are pulling away from the rest of the National League in a determined effort to make a two-way race of it, as Chicago Cubs appear to have shot their bolt.

The Dodgers took their second straight from Chicago yesterday, winning a 6-5, 10-inning decision to hand the Cubs their fourth successive defeat, a season high for the windy city outfit.

The Giants whipped Pittsburgh Pirates, 5-2, to remain four games behind the pace-setting Dodgers and increase their margin over the third-place Bruins to 2½ games.

The Brooks gained their winning run without the aid of a hit as they snapped a 5-5 deadlock in the 10th. Jackie Robinson led off by walking. He promptly stole second for the third time and raced to third when catcher Toby Atwell dropped a third strike to Roy Campanella, which permitted the batter to reach first. Carl Furillo struck out and Duke Snider was purposely walked to load the bags, but Gil Hodges then lined to Hank Sauer in left and Robinson scored after the catch.

THOMSON STILL AT IT

Bobby Thomson collected four hits, including two home runs, and Jim Hearn pitched a seven-hitter in the Giants' victory over the Pirates. The circuit smashes were Thomson's third and fourth in three days and boosted his season's total to 12. Hearn lost his shutout in the ninth when George Metkovich hit a two-run homer.

St. Louis Cardinals took a 7-1 decision from Philadelphia Phillies. Solly Hemus bunted one of the Cardinal runs home and scored twice himself on Stan Musial's single and home run.

REDS MAKE SWEEP

Cincinnati Reds swept a twi-night doubleheader from Boston Braves, 7-6 and 3-1, in the other league games.

In a barrage of home runs by both sides, New York Yankees out-slugged Detroit Tigers, 19-6, to solidify their lead in the American League.

Yogi Berra, Gene Woodling and Billy Martin hit home runs for the Yanks while Vic Wertz cracked his 13th round tripper and Walt Dropo hit his 12th for the Tigers.

Washington Senators dropped Cleveland Indians into fourth place with a 3-2 victory over the Indians. Frank Shea held the Tribe to six hits. It was Cleveland's fifth straight defeat and put the club behind Chicago by two percentage points.

A lead-off double by Dick Kryhoski and a single by manager Marty Marion in the ninth inning gave St. Louis Browns a 4-2 victory over Boston Red Sox. It stretched the Brownies' winning streak to four games.

NATIONAL LEAGUE

		R.	H.	E.
Chicago	101 000 003 0—	5	11	2
Brooklyn	100 100 201 1—	6	7	0

Rush, Leonard (1-1) (9) and Pramesa, Atwell (9). Van Cuyk, Black (4), Labine (9), Loes (5-3) (10) and Campanella. Home runs: Chicago—Jeffcoat, 1st, his third; Sauer, 3rd, his 19th; Bob Addis, (9), Loes (6-3) (10) and Campanella. his fifth; Snider, 7th (1 on), his seventh.

		R.	H.	E.
Pittsburgh	00 000 002—	2	7	0
New York	102 020 00x—	5	10	0

Friend (3-9), Muir (6); Kline (8), and McCullough. Hearn (7-1) and Westrum. Homers: New York—Bob Thomson, 1st and 5th, his 11th and 12th; Hank Thompson, 5th, his sixth. Pittsburgh—Metkovich, 9th, his second.

		R.	H.	E.
St. Louis	100 020 220—	7	13	0
Philadelphia	100 000 000—	1	5	1

Presko (4-3) and D. Rice; Meyer (3-8), Heintzelman (7) and Burgess. Homer: St. Louis—Musial, 5th (one on), his ninth.

First game:

		R.	H.	E.
Cincinnati	301 010 110—	7	12	0
Boston	110 301 010—	6	10	2

Wehmeier (4-3), Smith (8) and Seminick; Burdette, Jones (1), Chipman (5), Cole (5), Jester (0-1) (7), Bickford (9) and St. Claire, Burris (8). Homers: Boston—Crowe, 2nd, his fourth; Cincinnati—Kluszewski, 3rd, his fifth; Seminick, 7th, his sixth.

Second game:

		R.	H.	E.
Cincinnati	000 200 001—	3	7	1
Boston	010 000 000—	1	4	1

Raffensberger (8-4) and Seminick; Spahn (6-6) and Cooper. Homer: Boston—Gordon, 2nd, his tenth.

AMERICAN LEAGUE

		R.	H.	E.
New York	020 001 133—10		12	1
Detroit	000 200 040—	6	8	0

Sain (7-2), Hogue (8) and Berra; Houtteman (3-9), Johnson (9), White (9), Stuart (9) and Ginsberg. Homer: New York—Berra, Woodling, Martin. Detroit—Dropo, Wertz.

		R.	H.	E.
Washington	120 000 000—	3	12	0
Cleveland	000 000 020—	2	6	1

Shea (4-2) and Grasso; Garcia (9-6), Brissie (8) and Hegan, Tebbets (9). Homer: Washington—Yost, 2nd (one on), his third. Cleveland—Rosen, 8th (one on), his twelfth.

		R.	H.	E.
Boston	101 000 000—	2	11	1
St. Louis	000 120 001—	4	9	2

Henry (5-3) and White; Pillette (6-4) and Johnson.

INTERNATIONAL LEAGUE

Toronto 1-3, Springfield 5-4.
Rochester 2, Baltimore 3.
Syracuse 5, Buffalo 9.
Montreal 8, Ottawa 4.

P.C.L. Baseball

HOW THEY STAND

	W	L	Pct	GB
San Diego	48	31	.608	
Hollywood	45	32	.584	2
Oakland	48	38	.526	6½
Seattle	37	36	.507	8
Los Angeles	39	38	.506	8
San Francisco	35	43	.449	12½
Portland	30	42	.417	14½
Sacramento	31	47	.397	16½

		R	H	E
Seattle	001 000 100—	2	8	0
Oakland	000 010 000—	1	3	2

Nagy and Wilson. Ayers, Candini (8) and Neal.

		R	H	E
Portland	100 000 020—	3	8	0
Los Angeles	112 000 00x—	4	8	1

Sanford, Ward (4), Drilling (8) and Robinson, McLish, Hamner (8) and Peden.

		R	H	E
San Francisco	100 011 002—	5	13	1
Sacramento	000 000 000—	0	5	2

Singleton and Orteig; Johnson, Barkelew (7), Palica (9) and McKeegan.

		R	H	E
Hollywood	000 001 000—	1	5	4
San Diego	000 300 00x—	3	4	0

Lindell and Sandlock; Luna and Summers.

United, Reds Play Saturday At Callister

Victoria United will renew its battle with North Shore Reds for the Coast Soccer League title at Callister Park Saturday.

United dropped the first game of the best-of-three series at Vancouver, 2-1, gained a 2-2 tie at Macdonald Park last Saturday and can force a fourth game by winning this week end.

The Victoria club will hold a final practice this evening. Players are reported in excellent condition and the line-up will remain unchanged for Saturday's match.

United will fly to Vancouver, leaving Patricia Bay at 12.45 Saturday and returning at 6.15. Fans wishing to accompany the team are asked to phone G 6692 to make reservations.

Eagles Capture Third Place, Trounce Oaks

HOW THEY STAND

	W	L	Pct.
Chinooks	4	0	1.000
Farmers	2	1	.667
Eagles	3	2	.600
Plumbers	2	2	.500
Harris Cycles	1	2	.333
Oak Bay Oaks	0	5	.000

Next game, Friday: Plumbers vs. Farmers, Beacon Hill, 6.30.

Eagles handed Oak Bay Oaks their fifth straight loss in the Senior Amateur Baseball League at Beacon Hill Tuesday by trouncing the cellar-dwellers, 13-3, in a well-played game.

The result moved Eagles into third place and shoved the Oaks deeper into the basement.

Jim Thompson went the route for the Lodgemen and yielded six hits, whiffed eight and walked four.

Eagles pounced on starting pitcher Norm Dixon for three runs in the fifth and four in the sixth. George Hall's home run with one man on was the big blow in the sixth.

Garry McKenzie tok over from Dixon who was charged with the loss.

Bill Robinson, Craig Massie and Thompson paced the winners at bat with two hits apiece.

Linescore—

		R	H	E
Eagles	012 134 2—13		9	1
Oak Bay Oaks	100 001 1—	3	4	3

Jim Thompson and Ray Leason; Norm Dixon, Garry McKenzie (5) and Ken Cooper.

Cleaners Drub Plywood, 17-0

HOW THEY STAND

	W.	L.	Pct.
Moose Lodge	9	0	1.000
Individuals	6	5	.545
Teepers	3	4	.429
B.C. Plywood	0	9	.000

Next game, tonight: Moose Lodge vs. Teepers, Lower Central Park.

Individuals strengthened their hold on second place in the Women's Softball League by drubbing B.C. Plywood, 17-0, at Lower Central last night.

Jean Brown and Ruth Oster combined to limit the losers to one hit, a bunt single by Pat Michael in the second.

		R	H	E
B. C. Plywood	000 000 0—	0	1	8
Individuals	464 101 0—17		13	0

Lamont, Michael (3) and McLaughlan; Brown, Oster (4) and Leggett.

Doubles Champions Upset In Club Tennis Tourney

The top-seeded and defending men's doubles champions Jack Parker and Bill Dunbar lost out to a never-say-die team of Ron Mitchell and Gordon Hartley in the only upset recorded as play continued in the Victoria Lawn Tennis and Badminton Club's annual tennis championships yesterday.

The ex-champs looked good enough to repeat as they raced to a 5-1 first set lead. Then the roof fell in and the Mitchell-Hartley duo pulled a great rally to win the match, 8-6, 6-3.

Peter Peacock entered the semi-final round of the men's singles with a 6-4, 6-1, win over veteran Carl Brand.

The first set was close but Brand seemed to tire in the second after Peacock took a 3-1 lead.

Peacock meets Ted Smythe in the semis tonight. Mitchell, defending champion, plays Parker tomorrow evening.

Today's draw follows:

5.30 p.m.—Semi-final men's singles: T. Smythe vs. P. D. Peacock. Semi-final women's singles: Mrs. B. Wilson vs. Mrs. A. Henrickson. Semi-final women's doubles: Misses Pearson and Ellis vs. Misses Elmsley and Bonner. Flights: C. Wilson vs. L. Flury, K. C. Hadow vs. R. B. Ford, H. Tooby vs. G. Bishop.

7.00 p.m.—Semi-finals men's doubles: Butt and Smythe vs. McArthur and Jackson. Mixed doubles: Miss Speed and Tooby vs. Mrs. Keyes and Cameron. Mixed doubles: Miss Henley and Brand vs. Miss Jackson and Bishop.

Spurs Outclass Montreal, 8-0, In Final Game

MONTREAL, June 18 (CP).—Some 6,000 soccer fans saw London's Tottenham Hotspur soccer team end its Canadian tour here tonight, blanking a Montreal All-Star team, 8-0.

Making extensive use of short passes and taking full advantage of the dry, hard ground, the English visitors piled up a 4-0 advantage in the first half. The home team, although outclassed, fought back to the end and Tottenham's scores were spread throughout the game.

Stars of the English side were centre forward Sid McLellan and right inside Les Bennett, each accounting for three goals. The remaining two goals were scored by right half Ralph Wetton and outside left Les Medley. Medley also got two assists.

B.C.E. Net Draw

Play will continue in the B.C. Electric Tennis Club annual championship today and tomorrow. Draw and starting times follow:

TODAY

6.30—Men's Doubles: K. Lamont and Partner vs. J. Pritchard and R. Simmons.

7.30—Mixed Doubles: Miss Bastin and P. Hunt vs. Miss Burt-Smith and D. Robinson.

TOMORROW

6.30—Men's Singles: D. Robinson vs. A. K. Hill.

7.30—Ladies' Doubles: J. Paterson and P. Major vs. J. Peats and I. Hill.

FAN FARE

By Walt Ditzen

Baseball Meeting Scheduled Today

An important meeting of the Victoria Amateur Baseball Association has been called by President Wally Thompson for tonight at the offices of A. P. Dawe, 625 Fort Street, commencing at 8.

Plans for the drive to obtain needed funds will be discussed. All interested are invited to attend.

Thompson has issued an appeal to all minor league managers to return all trophies won by teams and players in the past few years, at the meeting.

Sports Fixtures Scheduled Today

TENNIS

5.30 p.m.—Semi-finals in annual club championship, Victoria Lawn Tennis and Badminton Club.

SOFTBALL

6.30 p.m.—Senior A men: B.C. Forest Products vs. Chinese Students, Central Park.

6.30 p.m.—Senior B men: Joe Fosters vs. Esquimalt A.A., Heywood Avenue.

6.30 p.m.—Women: Moose Lodge vs. Teepers, Lower Central Park.

BASEBALL

8.00 p.m.—W.I.L. "Citizen's Night": Salem Senators vs. Victoria Tyees, Royal Athletic Park.

Heglin Lands 19-Pound Fish

Cliff Heglin, who qualified for the final fishoff during the first week of the Victoria-Saanich Inlet Anglers' Association ladder derby, weighed in the largest fish on the opening day of the third week yesterday. Heglin's 19-pound catch will be eligible for one of the six weekly prizes.

Other catches reported yesterday were: Jim Tang, 8½ pounds; A. C. Anderson, 6¼; Jack Main, 6¼; Mr. Harris, 4½, and Red Barker, 4.

J. Hayton was the second angler in as many days to catch a button fish and not have a club membership. He landed a 22-pounder and immediately purchased a membership for a second attempt to qualify.

Minor Baseball

Saanich No. 2 trounced Saanich No. 1, 11-5, and Eagles and City Centre No. 3, battled to an 11-11 tie in midget division games of the Minor Baseball Association at Macdonald Park Tuesday night.

On Sunday, James Bay, Saanich No. 2, Esquimalt and Eagles scored wins in the midget division.

James Bay defeated Fairfield, 9-4; Saanich No. 2 defeated City Centre No. 1, 12-1; Esquimalt defeated City Centre No. 2, 10-2; and Eagles defeated City Centre No. 4, 17-4.

In the juvenile division: Eagles defeated Oaklands, 10-9; City Centre defeated Combines, 17-8, and Saanich defeated Oak Bay by default.

Puck Meeting

The Commercial Hockey League will hold executive and general meetings at the board room of 544 Michigan Street tomorrow evening.

The executive meeting will be held at 7.30 and will be followed by a general meeting at 8.15.

Plans for the coming season and the annual election of officers will be the main business on the agenda.

Hurlers Star As Indians, Capilanos Win

Pitchers held the spotlight in the W.I.L. last night.

At Vancouver, the Capilanos edged Salem Senators, 1-0, as Bob Snyder got the decision from tough-luck Ray McNulty. Spokane Indians remained six games behind Victoria Tyees with John Conant blanking the Bears, 3-0, at Yakima.

Only at Wenatchee did the batters have the edge. Five hurlers saw action as the Chiefs whipped Lewiston Broncs, 12-6, to vault into fourth place.

McNulty lost his second straight game by a 1-0 score, Victoria Tyees having bested him Sunday. He held the Caps to four hits but a single by John Ritchey, a stolen base, an error which put Ritchey on third, and Jim Wert's outfield fly beat him when his teammates failed in the clutch against the steadily-improving Snyder.

		R	H	E
Spokane	020 100 000—	3	8	1
Yakima	000 000 000—	0	3	0

Conant and Sheets; Thompson, Wright (9) and Donahue.

		R	H	E
Lewiston	011 102 020—	6	11	3
Wenatchee	002 000 20x—12		13	3

Schulte, Humphries (5), Thomason (5) and Lundberg, Helmuth (6), Desso, Stites (8) and Forkay.

		R	H	E
Salem	000 000 000—	0	7	1
Vancouver	000 100 00x—	1	4	2

McNulty and Nelson; Snyder and Ritchey.

Matson Golf Set Sunday At Colwood

The annual Jack Matson Memorial Trophy competition for the Vancouver Island handicap golf championship will be played at the Royal Colwood Golf and Country Club Sunday.

The tournament is 18 holes medal play on full handicap and is open to all members of recognized golf clubs on the Island.

Roy Johnson of Gorge Vale is the defending champion.

Entries can be made with golf club secretaries. Post entries will be accepted.

The course is in fine shape and tournament officials hope to exceed last year's entry.

ROYAL ATHLETIC PARK
PRO BASEBALL CLASS A
Victoria Tyees vs. Salem
TONIGHT AT 8.00
RESERVATIONS PHONE B5632

YOUR Support Is Urgently Needed
KEEP AMATEUR BASEBALL ALIVE BY YOUR DONATION TO THE VICTORIA AMATEUR BASEBALL ASSN. —626 PANDORA AVE.—
Over 800 Victoria and District Youngsters Will Benefit
The association thanks its many generous supporters, but we are still FAR short of our $5,000 objective.

He Should Qualify Easily

Total of 58 fish were weighed in during second week of Victoria-Saanich Anglers' Association ladder derby, which ended Tuesday evening, but Bill Moore should be fairly certain of gaining one of the 40 qualifying rungs for the final fishoff on August 24. Moore hooked this 20-pound spring at Brentwood Sunday, using Luckie Louie plug on 150 feet of line with 16-ounce weight. Others in party were Mrs. Moore and Mr. and Mrs. John Ford.—(Colonist photo by Jim Ryan.)

Lacks Club Membership, Angler Lands 29-Pounder

Walter Thickett is probably the most unhappy angler in Victoria this week.

Thickett Tuesday hooked a 29-pound salmon on a McKnight spoon in the Goldstream end of Saanich Inlet but cannot qualify for the final fishoff in the Victoria-Saanich Inlet Anglers' Association ladder derby as he failed to purchase a membership.

Thickett's fish is the heaviest caught in the inlet in the past two weeks, topping by three pounds Frank Curtis' 26-pounder, which unofficially heads the qualifiers in the second week's competition.

Seventeen catches were reported Tuesday, final day of the second week's competition, and indications are that at least a 5½-pounder will be necessary to win one of the 40 qualifying rungs for the final fish-off.

Curtis hooked his button fish at the Goldstream end. Other catches reported from the same area were: H. Hett, 17 pounds; Jack Kennedy, 9¾ pounds; Fred Booth, 7¾ pounds; Mrs. R. Wherry, 7 pounds; Ralph Wherry, 5 pounds, and V. W. Parker, 5 pounds.

Catches at the Brentwood end included: Bill Moore, 20 pounds; Charlie Lowe, 19 pounds; Frank Front, 11 pounds; A. Lock, 7 pounds; A. Tetford, 6½ pounds; H. W. Prengnel, 5¾ pounds; R. L. Ratcliffe, 5 pounds; John Ford, 3½ pounds; Mrs. Irene [illegible] and Dick Jewsbury, 1½ pounds.

Golf--- Here's How

By SAM SNEAD

Golf's Greatest Player-Teacher

A golf swing is made up of many parts. But nobody can think of all of them during a swing. You don't need to. As you acquire skill, most of your swing becomes automatic. Something like the way you don't hear the clock ticking—or mother calling out that its getting late and you must come in now. Your stance, grip, and hip and shoulder pivots, will be things you just do correctly because you know why and because you've practiced them until they are habits—good habits. You will begin to pick out your fundamental flaws. Let's say you are today's pictured player and that you usually slice. Probably your slice is due to your hands being ahead of the clubhead at impact. Then, think only of that. The correction is to make sure that you pour more hand-wrist action into the shot during the last third o the down swing. Then your clubhead will be even with the hands at impact—as it must be—and not lagging behind.

(Protected 1952, by John F. Dille Co.)

Boros Withdraws From P.G.A. Tourney; Gajda Leads Qualifying Play With 66

LOUISVILLE, June 18 (AP)—The United States Open champion, Julius Boros, abruptly pulled out of the P.G.A. golf tournament today and a towering, little-known assistant pro from Detroit, Bob Gajda, seized the lead for the qualifying medal with a sizzling six-under-par 66.

It was a day of wild confusion, reversed decisions, and par-wrecking rounds as top professionals began the 36-hole preliminary test to their match-play championship. Matches open Friday.

SNEAD WELL BACK

Defending champion Sam Snead, exempt from qualifying, first said he wouldn't try for the $250 low medal prize and then decided he would. He shot 72 with an aching back.

Boros, sensational winner of the Open last week-end in Dallas, brought his clubs out to play in the event as an invited guest of the organization. He isn't a P.G.A. member.

But an hour before tee-off time he walked out, announcing he had taken the move to prevent possible dissension.

The chaos didn't affect the 35-year-old Gajda, a six-foot-three, Oakland Hills aide playing in his first P.G.A. Gajda fired 35-31—66 over the par 36-36—72 course to take a one-stroke lead going into tomorrow's final 18 holes of qualifying.

CLOSE TO PACE

Tied at 67 were Cary Middlecoff, 1949 U.S. Open champion who is making his P.G.A. debut; Henry Williams, Jr., of Kutztown, Pa., and E. J. (Dutch) Harrison.

Five players were tied with 68's—Milon Marusic of Herkimer, N.Y.; Roberto de Vicenzo of Argentina, Marty Furgol, Claude Harmon and Jim Turnesa.

The flat, wide-open course was stretched to 7,240 yards by placement of the tees. But the heat broke and the pros found it simple to spank par. More than a score were better than 72.

Scores of the leaders: (par 36-36—72): Gajda, 35-31—66; Middlecoff, 34-33—67; Williams, 33-34—67; Harrison, 33-35—67; Harmon, 35-33—68; De Vicenzo, 37-31—68; Turnesa, 33-35—68; Marusic, 34-34—68; Furgol, 35-33—68; Ray Honsberger, Clarkston, Wash., 33-36—69; Charles Lepre, Devlestown, Pa., 35-34—69; Dave Douglas, 34-35—69.

Jackson Bradley, Chicago, 35-35—70; Clayton Heafner, 35-35—70; Leonard Dodson, Mission, Kan., 33-37—70; Norton Smith, 34-36—70; Jack Isaacs, Lancler Field, Va., 36-34—70; Phil Fritel, Jr., Nashua, N.H., 34-36—70; Eddie Joseph, Fairfax, Calif., 34-36—70; Chandler Harper, 35-35—70.

Fort Washington, N.Y., 35-36—71; John Lewis, Philadelphia, 36-35—71; Leonard Schmutte, Findlay, O., 36-35—71; Harry Todd, Dallas, Tex., 36-36—71; Bob Hamilton, 35-36—71; Roy Wallin, Lisle, Ill., 36-35—71; Bob Carmen, White Plains, N.Y., 35-36—71; Jack Burke, Jr., 35-36—71; Lawson Martin, Fort Worth, Tex., 36-35—71; Max Evans, 34-37—71; Jack Jones, Waterloo, Ia., 36-35—71; Jim Ferrier, 35-36—71; Chick Harbert, 34-37—71; Mike Pavella, Washington, Pa., 34-37—71.

Joe Draskovitch, Kansas City, Kan., won the National Bowlers Journal Sweepstakes tournament with a five-game total of 1,111 at Milwaukee.

London Tennis Dominated By Australians

LONDON, June 18 (AP)—Six Australians and two Americans have advanced to the quarter-finals of the London grass courts tennis championships.

The lone Americans are Vic Seixas and Irvin Dorfman of New York. Seixas, ranked No. 1 in the U.S., eliminated Naresh Kumar of India, 6-2, 6-4, today while Dorfman, ranked 30th, upset Ian Ayre of Australia, 6-4, 6-4.

Top-seeded Frank Sedgman and Ken McGregor led the Aussie sextet into the quarter-finals. Sedgman breezed past Carlos Sanhueza of Chile, 6-2, 6-4, while McGregor walloped Wladyslaw Skonecki, self-exiled Pole, 6-2, 6-2.

Victories of two young Aussies, Ken Rosewall and Lewis Hoad, were in the form of upsets. Rosewall outstroked Eric Sturgess of South Africa, 4-6, 7-5, 6-3, and Hoad ousted Ham Richardson of the U.S., 8-6, 0-6, 6-3.

Mervyn Rose downed Ian McDonald of England, 6-2, 6-1, and Don Candy was an 8-6, 6-0 victor over Giuseppe Merlo of Italy to complete the round of eight.

CAPTURE ROSE BOWL

A women's team from the Victoria Lawn Bowling Club captured the Butchart Rose Bowl inter-club competition Tuesday by defeating a team from the Victoria West Lawn Bowling Club, 34-33, at the Canadian Pacific greens.

Bowler Takes Nine Wickets For 39 Runs

LONDON, June 18 (Reuters)—Charlie Grove, 39-year-old Warwickshire bowler, today notched the finest feat of his career by taking nine Sussex wickets for a meagre 39 runs.

Grove took eight of the wickets before lunch. Afterwards, Eric Hollies took one of the remaining two, depriving grove of the chance to take all 10.

Batting honors in today's county matches went to Middlesex's bill Edrich who punished Oxford University's bowling to the tune of 239. He reached the score in six hours, hitting one six and 37 fours.

Close of play scores:

Surrey, 384 for six vs. Cambrige University.

Middlesex, 396 for five vs. Oxford University.

Yorkshire, 208 for three vs. Worcestershire, rain restricted play.

Nottinghamshire, 185 for two vs. Gloucestershire, rain restricted play.

Lancashire, 78 for six vs. Glamorgan, rain restricted play.

Somerset, 247 for nine vs. Derbyshire. Leicestershire, 333 for six vs. Essex. Kent, 233 for six vs. Northamptonshire. Sussex, 86; Warwickshire, 188 for five.

Esquimalt Holds Workout For Province Cup Match

Esquimalt Soccer Club will hold another practice at Bullen Park this evening at 6.30 in preparation for its coming Province Cup game against Vancouver Labor Craft.

The Dockyards are representing Vancouver Island teams in the annual competition for the B.C. soccer title and manager Dave Shaw reports that the team has been training hard for the past few weeks and is in excellent condition.

The team did well during league and cup play this year. It won the McGavin Cup competition and placed a good second behind Victoria West in the league. Esquimalt was also a finalist in the Jackson Cup tournament.

The Province Cup match will be played at Macdonald Park Saturday evening at 6.30.

The Esquimalt team will be picked from the following players: Bill Hatcher, Glen Underwood, Alf Armitage, Henry Slater, Ken Spence, Don Robinson, Ed Young, Alf Jenkins, Art Young, Gordon Duncan, Bill Walker, Ed Sage, Charlie Constable, Tim Walker and Alex Stewart.

Walcott-Layne Title Bout Definitely Off

NEW YORK, June 18 (AP)—Marvin Jenson, manager of heavyweight Rex Layne, said today negotiations for a July title fight with champion Jersey Joe Walcott at Ogden had collapsed.

"We thought we could go in late July or early August, if they would move back Walcott's tentative September fight with the Rocky Marciano-Harry Matthews winner,' said Jenson.

"After we talked with Jim Norris (International Boxing Club president) we found that the September date couldn't be set back."

No contracts have been signed for any Walcott match with the Marciano-Matthews winner. However, Jenson said Felix Bocchicchio, Walcott's manager, told him the champ probably would defend in September. The likely date is September 8.

Jenson left tonight for his Salt Lake City home, still hoping to arrange a title shot for Layne after Walcott's next bout. He hoped to land Oakland Billy Smith or Roland La Stara as a summer foe for Layne at Salt Lake.

Mixed Foursomes Draw Announced

The first annual mixed foursome championship will be played at the Gorge Vale Golf Club tomorrow evening.

Draw and starting times follow:

6.00 p.m.—Mrs. Johnston, A. Robertson and Flo Henney, J. Johnston.

6.05 p.m.—Flo Kersey, B. Hoadley and Marge Evans and Archie Gillis.

6.10 p.m.—Mrs. Swan, Ken Burden and Mrs. Irene Known, Norm Hogan.

6.15 p.m.—Mr. and Mrs. Wakelin and Maudie Crawford, Glen Merriman.

6.20 p.m.—Mrs. J. Fanthorpe, J. Clark and Ollie Cosgrove, B. Thirlwell.

6.25 p.m.—Mrs. Thirlwell, B. Tribe and Mlvr Connie Stevenson, W. Rose.

6.30 p.m.—Win Fletcher, Sandy Mitchel and Jennie and Seri Bennett.

6.35 p.m.—Anna Cosgrove, H. MacDonald and Nora O'Connell, F. Hume.

6.40 p.m.—Iris Block, A. Morrison and Mr. and Mrs. Kirkham.

6.45 p.m.—Mrs. Norsworthy, Stan Evans and Beryl Patterson, F. Clunn.

6.50 p.m.—Mrs. F. Clark, J. Briggs and E. Ames, W. Hibbert.

6.55 p.m.—Miss A. N. Other, I. Greenwood and Miss Anne Other, A. Harris.

Pool entries will be accepted.

Remember When..

Max Schmeling, the former heavyweight titleholder, knocked out young Joe Louis in the 12th round of their scheduled 15-round bout at New York 16 years ago tonight. But it was Louis who gained the title shot against James J. Braddock and Louis dethroned Braddock in 1937.

Camosun Net Play

Cec Clague defeated Toad Garnet, 6-0, 6-1, to advance into the semi-final round of the men's singles in the annual Camosun Tennis Club championships.

Today's draw follows:

6 p.m.—Val Speed vs. Gerry Debbin, Bill Merling vs. Will Browne-Cave.

7 p.m.—Les Stilling vs. Bill Gaunt, A. Erickson and C. Clague vs. J. Grant and W. Hocking.

EATON'S GREAT
SUMMER SALE
Starts Thurs. June 19

"EXPORT"
CANADA'S FINEST CIGARETTE

That's why all CANADA is switching to
3-Way Shave!
It's medicated... there's the secret!

Never before such shaving ease . . . such skin comfort! Whether you shave with a **brushless** cream or a **lather** soap, you're in for a grand surprise, first time you try new 3-WAY SHAVE! It's the new "wonder shave" that takes up where other shaves leave off—does more than just soften your beard. It's *medicated*—good for your skin! Here's what it does for you.

1. Prepares whiskers, skin. Softens toughest whiskers. Provides lubricating film for smooth razor glide. Protects tender skin.

2. No more smarting! Has exclusive medicated built-in pain preventive to soothe tender skin. Shave in *real comfort* for the first time!

3. Helps heal invisible razor damage you get with every shave. It's *medicated*. Grooms skin—helps keep it healthier, younger-looking.

Try a 3-Way Shave for one week. Use it as a brushless—as before and after your regular lather. Then try your old shave preparation again. If you don't agree that 3-Way Shave gives you a far better shave in every way, return it to Noxzema, Toronto—your money will be refunded.

Get Noxzema's new 3-Way Shave in tube or jar at all drug, department and syndicate stores.

AMAZING
De Soto
BARGAIN

1951 Sports model, hard-top coupe, 6-cylinder motor. Sturdy box section frame. Beautiful roomy body, foam rubber seats and many other up-to-the-minute features. Run only 13,000 miles. Sold for over $5,000 new. Amazing value at only **$3,995**. For demonstration call Wilson Motors, E 1107.

HIRAM
WALKER'S
LONDON
DRY GIN

- REFRESHINGLY DRY
- CRYSTAL CLEAR
- MADE WITH IMPORTED BOTANICALS

This advertisement is not published or displayed by the Liquor Control Board or by the Government of British Columbia.

GUARDIANS OF PEACE

The Infantry Mortar Crew...

In attack and defence, the Mortar Crew adds to the effectiveness of Infantry. Accurate, concentrated firepower is vital to successful operation in the field. It calls for cool, highly trained men to operate the many complex weapons of the Infantry.

Canada's tough, independent Infantrymen are the finest fighting soldiers in the world. At home and overseas, these young men stand in the front lines of Canada's freedom.

There are outstanding career opportunities for young men in the Canadian Army Active Force. They are career opportunities with challenges of adventure, the excitement of travel in the most important job in Canada today — defence.

You are eligible for service in the Canadian Army Active Force if you are 17 to 40 years of age, tradesmen to 45, physically fit and ready to serve anywhere.

For full information visit the Army recruiting office nearest your home.

No. 11 Personnel Depot,
4201 West 3rd Avenue,
Vancouver, B.C.

Join the CANADIAN ARMY ACTIVE FORCE NOW

Breeze Helps Fast Times

A strong breeze provided some exciting sailing for competitors in the Royal Victoria Yacht Club evening races yesterday, and all fleets turned in fast times.

Sole casualty was Gordon Inglis' Star, Mintaka, which lost its mast when a lower shroud gave way.

H. A. Wallace's Buccaneer III was first home in the A Class race, apparently far enough ahead of Max Young's Alcion to save the time allowance she must give the slower boat.

Ned Ashe in May D finished first in C Class but G. L. Davis in Blue Goose, who finished a close second, appeared to be winner on his handicap.

C. Wood in PDQ won the Snipe race. Peter Townshend in Aquila topped the Stars and Spencer Davis in Rania the Lightnings. John Green in Warrior finished first in X Class.

NOT CALCULATED

Final results for cruising classes and X Class were not calculated last night. The last five places in the 12-boat Snipe fleet also were in doubt—the race committee being unable to identify the closely-spaced boats at the finish.

Full results available were:

A Class—Buccaneer, H. A. Wallace; Alcion, Max Young; Lalonga II, Dick James.

C Class—May D, Ned Ashe; Blue Goose, G. L. Davis; White Swan; Red Start, J. Marshall.

Stars—Aquila, P. Townshend; Tatos, Logan Meyhew; Vela, Bill McIntosh.

Lightnings—Rania, S. Davies; Baccanal, Terry Gower; Pukeko, Roy Murdoch; Allegro, C. Baker.

Snipes—PDQ, C. Wood; Stormy Petrel, Robert Leckie; Wee Joe, Betty Browne; Iskoodal, Lyle Russell; Valero, D. Richardson; Ceebee, Betty Dawson; Risk, D. McNeil.

X Class—Warrior, J. Green; Hilunga, Frank Porter; Raven, Denny Coverdale; Mae West, Dave Ockington; Viking, Lionel Edwards; Lazy J., Ray Jefferson.

PIONEER PRINTERS

The first book printed in colors was produced by Johann Fust and Peter Scpoeffier in Germany in 1457.

Admitted to Bar

T. A. EDWARDS

Son of Mr. and Mrs. T. R. Edwards, 1262 Park Terrace, was admitted to the bar recently in Edmonton. He graduated in law last year from University of Alberta. Mr. Edwards will be associated with Edmonton law firm of Archibald and Edwards.

Convention May Discuss P.C. Future

Future of the British Columbia Progressive Conservative party may be discussed in Vancouver about the end of July.

Unofficial reports yesterday were that a convention would be called for at the party's executive quarterly meeting, although a party official said that none of the B.C. associations have asked for a parley.

P.C. provincial party leader Herbert Anscomb has given no indication of his plans.

Meanwhile, although the province's Young Liberals are reportedly pressing for a convention to settle questions of future policy and leadership, Mrs. J. L. Gates, president of the B.C. Liberal Association denied that convention requests have come from 10 ridings.

City Festival Gets Support

The Junior Chamber of Commerce announced last night that it will add its support to two other groups to make the giant gladioli festival a success.

The festival will be held in Victoria August 6, 7 and 8 and will be backed by the Cosmopolitan Club and the Victoria Gladiolus Society.

Graduates at Toronto

Ruth Saunders, R.N., formerly of the Royal Jubilee Hospital, was among recent graduates of the United Church Training School in Toronto and has been posted to the Battle River Hospital, Manning, Alta.

B.C. Man May Be Mystery Figure

A northern B.C. man may turn out to be the key figure in a two-year-old Ontario mystery.

He is believed to be Henry Harris, who in September, 1950, disappeared while on duty with the Ontario game department south of Kenora near Echo Bay.

The boat he had used was found in the water by a search party and when dragging operations failed to locate the body he was presumed drowned.

His will was then settled and his life insurance paid to his widow.

About two weeks ago two fliers, Rex Kitely and Don Watson, who had flown with Harris and had helped in the search for him in 1950, landed in Redpass, B.C. and saw a man they believed to be Harris.

They found he was employed as a section-hand on the railway there and went by the name of Ray Ferrier.

The fliers were so sure of their identification they notified the R.C.M.P. and an investigation, with the assistance of the Ontario Provincial Police was started.

CHANGED HIS NAME

It was determined that Harris was christened Roy Ferrier but when his mother remarried he changed his name to Harris.

When questioned, Ferrier said he could remember no farther back than the fall of 1950 when he "woke up" in the Okanagan Valley near Kelowna.

Description of Harris tallies with Ferrier right down to a long scar on his chest and his age.

Ferrier says he has no recollection of ever being married or living in Ontario. Mrs. Harris, widow of the man who was presumed drowned in 1950, is flying to Redpass to help in the identification.

Amusements

ON THE SCREEN

Atlas—"Flaming Feather" at 1.34, 4.15, 6.56, 9.42. Plus "Savage Drums."

Capitol — "Lone Star," at 1.09, 3.12, 5.15, 7.18, 9.26. Last complete show, 8.57.

Dominion—"On the Loose," at 1.08, 3.59, 6.50, 9.46, plus "The Whip Hand," at 2.31, 5.22, 8.18.

Fox—"Week End With Father." Two complete shows, 6.50 and 9.00 p.m.

Oak Bay—"The Magnet" at 7.31, 9.42. Plus "The Olympic Elk."

Odeon—"African Queen" at 1.00, 3.06, 5.11, 7.16, 9.24. Last show 9 p.m.

Plaza—"Rogues of Sherwood Forest." Plus "Kill the Umpire."

Royal—"The Elusive Pimpernel," at 1.17, 3.19, 5.21, 7.23, 9.30.

Tillicum—"The Barefoot Mailman." Plus Chapter four "King of the Congo." Gates open 7.30.

Society Picks City Dentist

VANCOUVER, June 18 (CP)—Dr. L. F. Marshall of Vancouver today was elected president of the British Columbia Dental Association. New president-elect is Dr. H. R. Turner of Victoria, who will assume the presidency for 1953-54.

Adventure Spectacle! Starts Today! PLAZA
Columbia Pictures presents ROGUES of SHERWOOD FOREST
John DEREK Diana LYNN
Technicolor
A Family Treat of Adventure and Laughs!
Extra! William BENDIX KILL THE UMPIRE
Doors Open 1 p.m.

Starts Tomorrow—2 Great Hits!
INDIAN UPRISING
THE LAST DAYS OF THE MIGHTY APACHE NATION!
Authentic from U.S. Army Archives! Spectacular in SUPER cine COLOR
Edward Small presents George MONTGOMERY
Audrey Long · Carl Benton Reid · Eugene Iglesias
PLUS — ADDED FUN — JOAN DAVIS in "HAREM GIRL"
HELD OVER! LAST DAY! "African Queen" ODEON

Meet Sylvanus the slickest con man, gun man, ladies' man of them all
TONIGHT & FRI.
Columbia Pictures presents ROBERT CUMMINGS TERRY MOORE · JEROME COURTLAND
THE BAREFOOT MAILMAN
Super Color
— Plus — Chapter Four "KING OF THE CONGO" With Buster Crabbe as the Mighty "THUNDA" CARTOON CARNIVAL FIRST RUN NEWS Come Early . . . Play "LUCKY" MANY FREE PRIZES
Shows Nightly, Rain or Shine Gates Open 7.30 p.m. Tonight Children's Playground Refreshments Children under 8 FREE, 8-12, 15c TWO FREE PASSES TONIGHT if your license ends in 976
Tillicum OUTDOOR THEATRE
DRIVE IN · WALK IN
BURNSIDE AT TILLICUM B 7531

NOW SHOWING
"THE MAGNET"
By J. ARTHUR RANK
Added—The 18th Birthday of the Famous Quintuplets
Plus—Disney's Wild Life Picture "THE OLYMPIC ELK"
Complete Show 6.40, 8.51 Feature Starts 7.31, 9.42
OAK BAY
TEMPLE OF REFINED ENTERTAINMENT AND EDUCATION

NOW SHOWING
A ROARING COMEDY
"WEEK END WITH FATHER"
with VAN HEFLIN and PATRICIA NEAL
CARTOON — NEWS and SELECTED SHORTS
Doors Open 6.30
Two Complete Shows, 6.50, 9.00 p.m. Sat. Continuous from 1.00 p.m.
Hillside and Quadra FOX PLENTY OF PARKING AREA

Next Tuesday
Harry JAMES and his Orchestra IN PERSON
Victoria Memorial Arena
1-Hour Musical Revue—3 Hours Dancing
Admission: Couple, $3.50; Single, $2.00
Tickets and Recordings now on sale at
Fletcher's Music Store, Victoria and Nanaimo
Duncan Radio and Electric, Duncan
Mail Orders Direct to Victoria Memorial Arena

THE DAILY COLONIST PRESENTS J. ARTHUR RANK AND UNIVERSAL NEWS
Koje Red P.W.'s Subdued After Bitter Battle
• • •
Miss Universe

★ Humphrey BOGART
Katherine HEPBURN
"The AFRICAN QUEEN"
At 1.00, 3.06, 5.11, 7.16, 9.24
NOW ODEON

ENDS TODAY
Clark GABLE Ava GARDNER Broderick CRAWFORD
LONE STAR
AT 1.09 3.12 5.15 7.18 9.26
ADDED PETE SMITH SPECIALTY CARTOON — NEWS

STARTS TOMORROW
ADULT ONLY
ROBERT MITCHUM JANE RUSSELL WILLIAM BENDIX in MACAO
CAPITOL

ENDS TODAY—At 1.08, 3.59, 6.50, 9.46
Who's to Blame? Reckless, Neglected Daughters or Delinquent Parents? Powerful, Intimate, Daring!
On the Loose with JOAN EVANS MELVYN DOUGLAS LYNN BARI
Extra—Secret Enemy Agents in Mass Murder Plot
"The Whiphand"
At 2.31, 5.22, 8.18
DOMINION
A FAMOUS PLAYERS THEATRE E 0914

TODAY For 2 Days At 1.34, 4.15, 6.56, 9.42
2 ACTION HITS!
Flaming Feather Color by TECHNICOLOR
Sterling HAYDEN · Forrest TUCKER Arleen WHELAN · Barbara RUSH Victor JORY · Richard ARLEN
— PLUS —
The Jungle's Own SABU SAVAGE DRUMS
Matinee 35¢ Till 2 p.m. ATLAS
A FAMOUS PLAYERS THEATRE

ADVENTUROUS WEEK!
Starring DAVID NIVEN MARGARET LEIGHTON in
THE Elusive PIMPERNEL
COLOR BY TECHNICOLOR
NOW SHOWING! Feature at 1.17, 3.19, 5.21, 7.23, 9.30
ROYAL E 8711

GREATEST OF ALL WILD ANIMAL PICTURES!
Bow-and-Arrow against fang-and-claw... with Howard Hill braving the fury of Africa's deadliest denizens!
Howard Hill Productions presents TEMBO
featuring HOWARD HILL World's Greatest Archer
Produced and Directed by HOWARD HILL
EVERY SCENE TRUE! EVERY THRILL AUTHENTIC! You see it all, as it actually happened!
Distributed by RKO RADIO
Filmed ENTIRELY in AFRICA in ANSCO COLOR!
STARTS TOMORROW! DOMINION
A FAMOUS PLAYERS THEATRE E 0914

Quick Lunch!
ROYAL CITY pork & beans boston style
ask for... ROYAL CITY CANNED FOODS

CLASSIFIED ADS
The BEST Buy for Your Advertising Dollar

Such Power!
ESSO and ESSO EXTRA—there's no better buy! Backed by Imperial Oil's 72 years of refining experience . . . by the most extensive research . . . the most modern refineries. Buy anywhere in Canada at the sign that says quality—the ESSO sign.
"Glad I switched to ESSO GASOLINES"
PRODUCTS OF IMPERIAL OIL

Whatever you load ... from... to...
CONSULT Austin FOR THE ANSWER TO YOUR PROBLEM OF MOUNTING COSTS
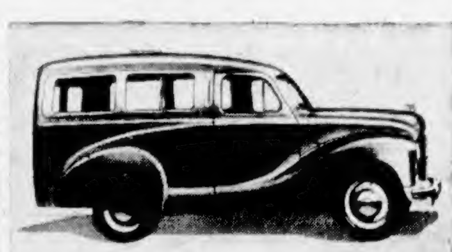
A-40 COUNTRYMAN
There's room inside. More than you think. Room for six with luggage or room for two with a 1,000 pound payload.
And wait 'til you check costs—all costs! It's hard to believe a station wagon could cost so little to own and operate!

SERIES II TRUCK

G.V.W.	Wheelbase	C.A.	Body Size
18,500	157¾ in.	104 in.	14 ft.
18,500	115 in.	61½ in.	10½ ft.
13,500	134 in.	80¼ in.	12 ft.

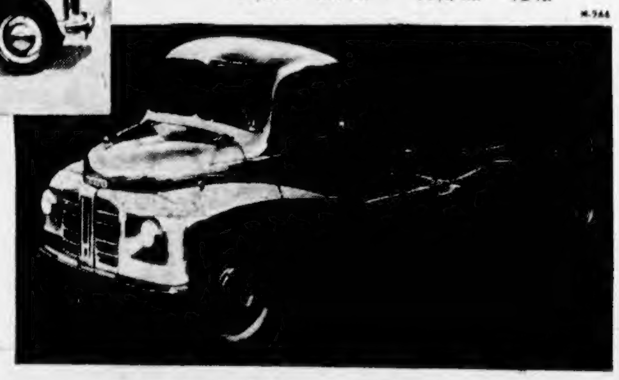
Thomas Plimley Ltd.
1010 Yates St. G 7161
WHEREVER YOU GO . . . YOU'LL SEE AUSTIN SERVICE

Amendment of Code Urged for Cheaters

OTTAWA, June 18 (CP) — A legal expert today suggested that a treaty with the United States be rejected and that the Criminal Code be amended to allow Canadian courts to try residents who cheat U.S. citizens on stock market deals.

Senator J. W. de B. Farris [illegible] of British Columbia suggested [illegible] opinions can be heard from Justice Minister Garson and External Affairs Minister Pearson.

Senator Farris, former president of the Canadian Bar Association, urged rejection of the Canada-U.S. extradition treaty signed last fall. The treaty, already ratified by the U.S., would make it possible for residents of one [illegible] with Canadian residents [illegible] money by falsely represent[illegible] offered for sale in the United States [illegible] the right to obtain money by false pretences.

The senate banking and commerce committee referred action [illegible]

Senator Farris said Canadian wrongdoers should be handled by Canadian courts. He suggested a five-year jail sentence for a person responsible for stock frauds in or outside Canada.

The extradition treaty was drawn up last year after complaints from the United States that [illegible] operating [illegible] Toronto obtained money [illegible] on the basis of information which misrepresented the value of the stock [illegible] offered for sale.

[illegible] Farris said he objected [illegible] Canada [illegible] taken to the U.S. for [illegible] extradition was [illegible] based on [illegible] face value of [illegible] pending appearance of Mr. Garson and Mr. [illegible]

Tooth Doodling Costly

VANCOUVER, June 18 (CP) — "Tooth doodling" can lead to false teeth.

That's a warning given today by Dr. B. Jankelson of Seattle, Wash., at the annual meeting of the Canadian Dental Association.

Dr. Jankelson explained that [illegible] when concentrating on a knotty problem may help at the time but can lead to man-made dentures.

"Tooth doodling, call it," he said. "It can lead to sensitive teeth, damaged gums and eventually removal of them."

As you chew and grind, perhaps [illegible] the parts of the teeth which are in contact wear down.

Modern foods, he said, are to blame. In the old days coarse foods helped grate down surfaces that weren't already ground down to their [illegible] or concentrat[illegible]

Today's soft foods don't do this.

He said modern dentists can correct the condition sometimes. Other times the only correction is false teeth.

U.S. Permission Sought To Market Canadian Gas

WASHINGTON, June 18 (AP) — Westcoast Transmission Corp., which wants to market Canadian gas in the Pacific Northwest, sought United States permission today to match the limited approval it already has from Canadian authorities.

The Wilmington, Del., corporation is one of five applicants seeking Federal Power Commis[illegible] It started its case after Northwest Natural Gas Co. completed its testimony.

The Canadian Board of Transport Commissioners announced in Ottawa Saturday that it will permit Westcoast's Canadian affiliate to build a pipeline from Alberta to the Canadian Pacific coast if a study of gas reserves indicated a sufficient supply was available.

Westcoast opened its testimony with a showing of legal obstacles involved and is expected to outline tomorrow the extent to which it has met the various requirements.

Earlier, Maurice F. Teskey of Calgary, geologist for Britalta Petroleums Ltd., testified it has reservations on land in the Mass Island Lake area which are estimated to contain more than 650,000,000,000 cubic feet of marketable natural gas.

Britalta is one of three companies which witnesses said have contracted to supply northwest with natural gas.

Robert B. Wilkins, reservoir engineer for Gulf Oil Corp., another of the contracting companies, said that the Pincher Creek field [illegible] Alberta [illegible] needs for 20 years and use up only 62 per cent of its marketable gas supply. He estimated that after the 20-year period there would still be 666,000,000,000 cubic feet of gas in the huge field.

B.C. Druggists Lead Education

VERNON, B.C., June 18 (CP) — F. H. Fullerton of Vancouver said here today that British Columbia druggists have taken the lead in Canada in educating the public on the dangers of indiscriminate use of drugs.

Mr. Fullerton, who is manager of the B.C. Pharmaceutical Association, was speaking at the druggists' annual convention.

He said that B.C. druggists in order to limit indiscriminate use of drugs have sold many new products on a prescription basis or over signature of the buyer.

Mr. Fullerton said that considerable changes in the Pharmacy Act are in process.

The association has been definitely [illegible] in its attitude that the act does not exist for the benefit of the pharmacist but for the protection of the public," he said.

The association will prepare a list of drugs, instruments and equipment needed in the treatment of poultry and livestock and send it to drug stores in rural areas for better service to farmers.

WESTGATE, [illegible] (CP) — [illegible] Joe Spatt, who is said by his father to consume an ounce of tobacco each week. Authorities dropped action against the parent after they found the child really enjoys smoking.

Board Orders Cost Query In Coal Hauling

OTTAWA, June 18 (CP) — The Board of Transport Commissioners [illegible]

[illegible] freight rate increase [illegible] pending [illegible]

The board has been looking into the matter [illegible] year at the request of the Alberta government and the Western [illegible] federation which want [illegible] rate. Recently [illegible] United States ex[illegible]

[illegible] the board [illegible] will have the use of a cost study [illegible] by the Canadian Pacific [illegible] rates are too high.

The rates on coal moving from Alberta and eastern British Columbia to Ontario have been the subject of concern by the [illegible] and governments for years. [illegible] about $8 a ton [illegible]

[illegible] transport board [illegible] increase of $2[illegible]. The board did not formally order the proposed [illegible]

The committee [illegible] considerable movement of [illegible] from the Alberta and Crow's Nest Pass fields.

RED & WHITE FOOD STORES

Royal Tudor TEA

★ Per Lb. 67c

All Prices Effective Thurs., Fri. and Sat. June 19, 20 and 21

★ OATS Quick Quaker, N.P., 3 lbs. 29c

★ PINEAPPLE Dole's fancy, sliced, 20-oz. tin 33c

PIE APPLES, Aylmer 28-oz	29¢
FRUIT COCKTAIL, Del Monte 20-oz	29¢
APPLE JUICE, clear [illegible] Rupe 48-oz	31¢
PINEAPPLE JUICE, Dole's 20-oz	2 tins 27¢
ORANGE JUICE, Pasco, 48-oz.	31¢
PEAS, Size [illegible] Fern Valley [illegible] oz	2 tins 27¢
French's Prepared Mustard 6-oz	14¢
French's Prepared Mustard 16-oz	23¢
WESTON'S CHOCOLATE TABLE FINGERS, Cello	37¢
DIGESTIVE BISCUITS, Peek Frean 8-oz	25¢
FRUIT PUNCH, Nabob 16-oz	35¢
FROSTEE ICE CREAM MIX, pkt.	2 for 29¢
GRANULATED SUGAR, 10 lbs.	1.08
OWL MATCHES, 300's	28¢
DEEP TONE NAPKINS, assorted colors	25¢
WAX PAPER, Kay Dee, 100 ft., double waxed	33¢

PALMOLIVE SOAP — Regular 3 for 25¢; Bath 2 for 25¢

VEL — Large 38¢

Cashmere Bouquet Soap — Regular 3 for 25¢

Puritan Assorted Meat Spreads — 2 tins 29¢

Puritan Devilled Ham — 2 tins 29¢

Lushus Jelly Powders — Assorted 3 for 29¢

Shirriff's Lemon Pie Filler — Pkts. 18¢

Perfex Bleach — [illegible]-oz 31¢; 64-oz 56¢

Perfex Cleanser — 16-oz. jar 31¢

Johnson's Glo-Coat — 1/4 larger, quart 1.15; 1/4 larger, pint 68¢

Johnson's Paste Wax — 1-lb. tin 63¢

Fresh Fruit and Vegetables

CANTALOUPE Mellow ripe, lb.	17¢
WATERMELON [illegible] lb.	10¢
ORANGES [illegible] 344 family size	3 doz 55¢
GRAPEFRUIT Size 100s	6 for 35¢
TOMATOES No. 1, hothouse, lb.	39¢
BEETS Large bunches	2 for 25¢

Select Meats

Pork Loin Roasts Boneless, lb.	69¢
Pork Sausage Skinless, lb.	49¢
Side Bacon Cello wrap, centre slices, ½-lb.	25¢
Wieners First Quality, for picnics, etc., lb.	43¢
Jellied Beef Tongues Cooked, ½-lb.	39¢

Above in Stores With Meat Markets Only

★ RED & WHITE FOOD STORES ★

Pioneers' Corner

Incident of Many Years Ago Recalled

BY MRS. JEAN STUART CLARK

Passing by the old drill hall on Menzies Street the other day we were reminded of an incident which occurred about 1899 or 1900 when Victoria was entertaining distinguished visitors, the Earl and Countess of Aberdeen.

The earl was governor-general of Canada at the time and a big "do" had been arranged for their welcome and entertainment.

The school children were granted a holiday and arrangements were made to have them gather inside the drill hall and sing "God Save the Queen" as the visitors walked to the platform at the end of the hall which was decorated with flags and bunting.

The Fifth Regiment Band was in attendance prepared to do its best and Col. Crowe Baker, heading the reception committee, had arranged everything to go right along with clockwork precision.

The children had faithfully practiced their singing, been thoroughly drilled in their parts and were all in place when the earl and countess and party arrived at the [illegible] noon.

MISSED THEIR CUE

The band struck up "God Save the Queen" — the cue for the children to start singing but they were so awed or entranced by the novelty of their surroundings, the uniforms and the crowd, that they just stood there open-mouthed and never made a sound while the band played on.

As the honored guests walked up to the platform Col. Crowe Baker, with perspiration breaking out on his face, stood like a band conductor, frantically making the downbeat with both hands and in an agonized stage-whisper repeating over and over to the children, "God Save the Queen, God Save the Queen."

But the children had no eyes for the colonel. They kept staring at the guests and the surroundings.

As the final note was being played and the guests had taken their places on the platform ready to receive the address of welcome, the children suddenly remembered why they were [illegible] and [illegible] piped up with one accord "God save our gracious Queen" all but a little wobbly at the end of the line.

The band rushed nobly to the rescue, took up the slack and the children sang their loudest and best.

RETIRED FOR MOMENT

The gallant colonel retired into the background for a minute while he wiped the perspiration from his face.

Any embarrassment caused by the disruption of the schedule wore off by the time the children finished singing and Col. Crowe Baker survived the ordeal although for a few minutes it looked as though he wouldn't.

The earl and countess made a trip up the Coast during that [illegible] and I believe it was on their [illegible] to Vancouver [illegible] ship the H.M.S. Amphion struck a rock and buckled a plate but without serious results.

The plate was kept at the [illegible] museum for quite a while but we don't know where it is now.

LONDON (CP)—One London [illegible] store is doing a brisk business. It [illegible] customers to trade in their old boots and shoes on the cost of a new pair.

Embassy Napkins

for Lovely table settings

Made from three thicknesses of soft [illegible] . . . they drape and fold like fine linen

TRAILWAYS

Express Bus Trips

To CALIFORNIA

LOS ANGELES

From Seattle Return 31.40 Leave One Day Arr. Next

Buses Connect With Planes and Boats. Smart air conditioned buses, reclining seats, meals and rest stops.

Stopovers and Hotels Arranged.

SANTA CRUZ REDWOOD TOUR 6 Days including hotels, sightseeing, bus and boat. $79

Leave July 12

WESTERN CANADA TRAVEL SERVICE

607 Courtney Street opp. Post Office. Between Post Office and Bus Depot

George E. Willis, Manager

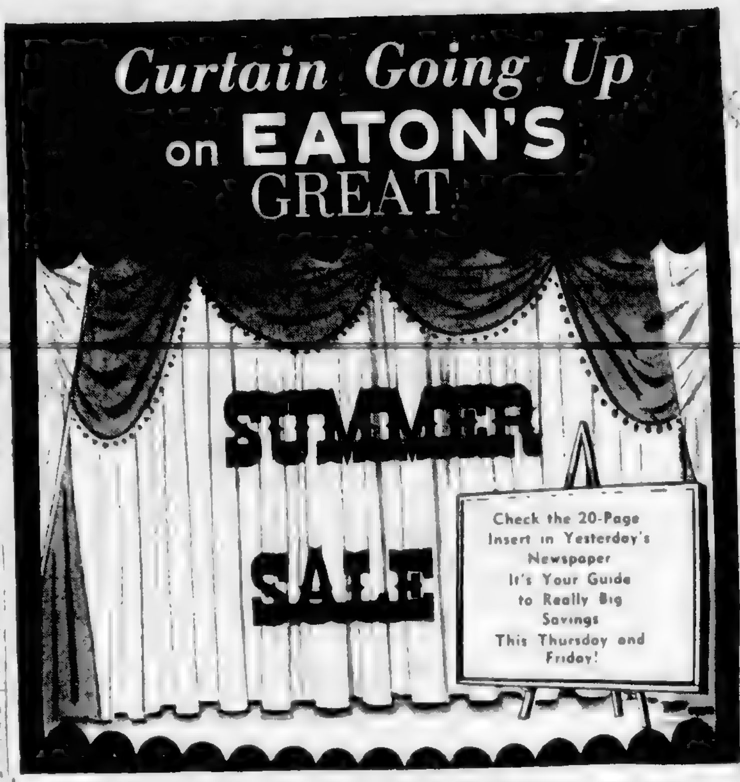

It Pays to Shop at EATON'S FOODATERIA

THURSDAY—FRIDAY—SATURDAY

Advertised Prices Apply to Personal Shopping Only. Phone and Mail Orders Accepted at Slightly Higher Prices.

Clark's Canned Foods

Clark's Soups

Tomato, Vegetable, Scotch Broth, Celery, Consomme and Oxtail. In 10-oz. tins.

2 for 25c

Clark's Beans with Pork

In chili or tomato sauce. 15-oz. tins.

2 for 29c

Canned Apricots

Austral Brand. Choice Australian.

15-oz. tin 26c 28-oz. tin 43c

Sliced Canned Peaches

Austral Brand. Choice Australian.

15-oz. tin 26c 28-oz. tin 43c

Burns' Products

Beans with ham, Burns', 15-oz. tin 30c

Spork, Burns'. A pork product. 12-oz. tin 50c

PEAS EATON'S Choice, Ungraded to size, 15-oz. tin, each 20c

BEANS EATON'S Choice, Ungraded to size, 12-oz. tin, each 18c

SHRIMPS Victor, Wet pack, 4½-oz. tin 39c

KIPPERED HERRING Scotch, Crosse & Blackwell 35c

FRUITS

Grapes Southern California, Red Cardinals, lb.	59c	Peas Fresh local green, lb.	21c
Watermelon Red ripe, lb.	10c	Asparagus No. 1, lb.	23c
Plums Red flesh Santa Rosa, lb.	39c	Rutabagas New crop	2 lbs. 25c

QUALITY MEATS

Hamburger lb.	55c	Beef Sausage lb.	45c
Shoulder Veal Steaks lb.	69c	Plate Beef lb.	29c

FISH SPECIALS

Red Spring Salmon lb.	63c	Ling Cod lb.	32c

DELICATESSEN

Hunter's Sausage lb.	90c	Italian Pepperoni lb.	1.20
Veal Loaf ½ lb.	28c	Beef Steak Pies	2 for 33c
Chicken Loaf ½ lb.	29c		

Store Hours: 9.30 a.m. to 5.30 p.m. Wednesdays, 9.30 a.m. to 1 p.m.

T. EATON Co. LIMITED

Phone E 4141

Colgate Chlorophyll Toothpaste DESTROYS BAD BREATH

Originating in the Mouth.

Here is the magic power of chlorophyll

To destroy bad breath originating in the mouth! New Colgate Chlorophyll Toothpaste in most cases acts quickly . . . acts thoroughly . . . and the purifying action lasts for hours. Keeps your mouth sweet and fresh longer. Use it after meals . . . before every date! It has a fresh, minty flavor you'll love!

FIGHTS TOOTH DECAY!

Many dentists blame acids in the mouth for tooth decay. Every time you use Colgate Chlorophyll Toothpaste, especially right after eating, you act against those destructive acids, help retard their formation. That's why regular brushing with new Colgate Chlorophyll Toothpaste is such an effective aid in fighting tooth decay!

CHECKS COMMON GUM DISORDERS!

In recent clinical tests evidence revealed that chlorophyll promotes the growth of firm, healthy gum tissue. Colgate Chlorophyll Toothpaste brings you the effective benefits of chlorophyll in water-soluble chlorophyllins to help you care for sore, tender gums.

A Chance For Your Children That You Never Had!

Nothing can replace regular check-ups and care by your dentist. But today every child can be started on the road to healthy teeth and gums by using Colgate Chlorophyll Toothpaste right after every meal. Remember, dental authorities trace much loss of teeth to gum troubles. Chlorophyll can help prevent and check common gum disorders! It actually attacks the acids that often cause tooth decay!

Now! The Full Benefits of a Chlorophyll* Toothpaste in a New, Exclusive Colgate Formula!

New Colgate Makes Chlorophyll Work For You! Nature herself makes chlorophyll and puts it in all green plants to enable them to live and grow. But science must break down this natural chlorophyll into a usable, effective form—water-soluble chlorophyllins—before it can help you against bad breath, tooth decay, common gum disorders.

That's why Colgate's experience and skill in creating an exclusive formula is important to you. In Colgate Chlorophyll Toothpaste you get the benefits of these water-soluble chlorophyllins in a safe, pleasant form!

For *real help* against bad breath originating in the mouth . . . common gum disorders . . . tooth decay . . . use Colgate Chlorophyll Toothpaste after eating. It's the *finest chlorophyll toothpaste* the world's largest maker of quality dentifrices can produce!

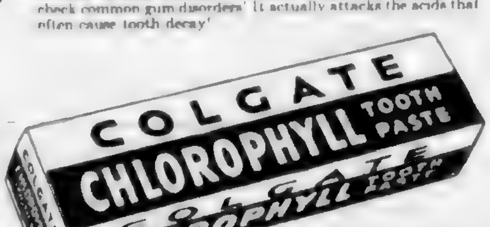

*Contains water-soluble Chlorophyllins

GIANT SIZE 75¢ LARGE SIZE 45¢

COLGATE'S GUARANTEE: Try Colgate Chlorophyll Toothpaste for one week. If you're not satisfied that it's the most effective, pleasantest chlorophyll toothpaste you've ever tried, send back the tube and Colgate will give you double your money back plus postage! Colgate-Palmolive-Peet Company Limited, 64 Colgate Avenue, Toronto 8, Ontario.

NEW GREEN TOOTHPASTE Tested and Guaranteed by COLGATE!

LOCAL NEWS

The Daily Colonist.

(ESTABLISHED 1858)

COLONIST TELEPHONES
All Departments ____ E 4111
AFTER 11.30 P.M. AND BEFORE 8.00 A.M.
News Desk ____ E 4508 Circulation Room E 0725
Reporters ____ E 8300 Sports ____ E 7000

NO. 160—NINETY-FOURTH YEAR VICTORIA, BRITISH COLUMBIA, THURSDAY, JUNE 19, 1952 SECOND NEWS SECTION

Legal Advice Urged

Legal opinions may be sought by two unions over disputes with Victoria city and Saanich municipality.

Victoria Firemen's Union has been advised that it "seems probable under the Industrial Conciliation and Arbitration Act that they are suffering a lockout" on the Yates Street Fire Hall, Victoria and District Trades and Labor Council (A.F.L.-T.L.C.) was told last night by its secretary, Percy Rayment.

He said it had been suggested to firemen that they obtain legal opinion on the point.

Thomas Gooderham, T.L.C. organizer, told the council also that Saanich Municipal Employees Association will meet to consider further the municipal police commission decision not to accept two points of a unanimous conciliation board report binding under the Municipal Act, regarding policemen only.

He indicated legal action also may be studied.

EXCEEDED AUTHORITY

The commission told the employees that it had been advised by solicitors that the conciliation board had exceeded its authority. It would not institute service pay, nor abolish free boots or leggings as recommended the commission stated.

Mr. Rayment pointed out that if firemen's legal advisers thought closing of Yates Street fire hall was a lockout, they then should apply to the Labor Relations Board for permission to prosecute the city.

The I.C.A. Act and Municipal Act are due for revision, said council delegate Harold Thayer.

"The situation in the province as far as labor is concerned indicates 'speedy revision' when the government is decided. Labor should decide which act is more important and also should recommend that those sections of the Municipal Act pertaining to labor be transferred to the I.C.A. Act."

Inspecting Officer Interested in Figurehead

During his inspection of H.M.C.S. Malahat Monday, Capt. A. G. Boulton, director of naval reserves, showed interest in unusual figurehead recently acquired from a retired navy officer by the local naval reserve division. Here Capt. Boulton studies the figurehead, which has been named "Chief Malahat." Looking on are Wren Joyce Villeneuve, Victoria Y.W.C.A., and A.B. James Redlin, 664½ Garbally Road. The reserve force director paid tribute to Malahat officers, men and Wrens, and said he had found their training ship, Sault Ste. Marie and the divisional headquarters neat, clean and tidy.—(R.C.N. photo.)

Government-Supervised Strike Vote For Woodworkers' Union Due Today

BY BILL MAVOR

Machinery for a government-supervised strike vote among International Woodworkers of America (C.I.O.-C.C.L.) members may swing into action today.

Announcement was made last Saturday by the Labor Relations Board that a supervised vote was being arranged for today.

Polling officers were appointed and there has been no move to alter the situation, it was learned.

The vote would be conducted among individual certified units prepared to ballot.

The I.W.A. members struck at midnight Saturday and many of the 32,000 members have left logging camps and woods operations for cities.

TIME-LOSS ESTIMATE

Unofficial estimate of time-loss based on the 32,000 members is 128,000 working days, the fourth highest figure for the province since 1935.

There was an official "no comment" from Premier Byron Johnson's office on reports the cabinet had discussed the strike situation in the province and that C.C.F. leader Harold Winch had asked the premier to act as mediator in current labor disputes.

Neither I.W.A. officials nor Forest Industrial Relations, bargaining for 163 coast operators, made comment yesterday on the strike now entering its fifth day.

There were indications, however, that the strike may continue for some time. One Victoria lumber firm has given its office staff two weeks holiday and four weeks' notice. Included in the decision was the plant superintendent.

Two smaller operators in the Victoria area have given their office staffs two weeks' notice and a municipal operation has given one week's notice and two weeks holiday.

Victoria Contractors Association, separate from the Victoria Building Industries Exchange, announced last night that they would shut down all operations in which [illegible] are employed, effective at 1.30 p.m. today.

The action is open for to picketing by Local 1598, it was announced.

The complete shutdown will affect mostly house building.

There was also no comment from Victoria's Local 1598, United Brotherhood of Carpenters and Joiners (A.F.L.-T.L.C.) or the Building Exchange.

The strike of carpenters was first effective at noon coinciding with a lockout ordered by the contractors on all carpentry work. The strike began Tuesday morning.

There was no indication that shipyards locally would be involved in the carpenters' strike as at Vancouver. Montreal [illegible] Burrard Dry Dock, Pacific Drydock Company, North Vancouver was struck. Some 200 shipyard workers refused to cross the picket lines.

Throughout the province nearly 10,000 workers are idle, including woodworkers, carpenters, Vancouver painters and hundreds of allied workers not directly on strike.

Sirens To Wail In Test Today

—AROUND TOWN—

The city's civil defense siren system will undergo a special test today, defense director Leonard Hatcher has announced.

All enrolled civilian emergency personnel will be expected to report by postcard, the audibility of the 10 sirens scattered throughout the city.

Mr. Hatcher stressed the importance of knowing just how well the system works.

"There are 10 sirens installed at present and their adequacy is a matter of some concern to us," he said.

* * *

Need for more foster homes in the Greater Victoria area has been stressed by Miss Mildred Wright, family and children's service, at a meeting in Spencerhouse.

Miss Wright's report said that 237 children, highest number at any one time, are at present in foster home care here.

"The need for more foster homes is very great," Miss Wright's report stated.

* * *

Investigation by Detectives Deans Backsons and Norman Rich into the theft of numerous builders' tools and supplies over the past several weeks has resulted in the arrest of a 13-year-old juvenile. The boy will go to juvenile court.

A $63 sanding machine taken from a tool shed last week on from a building under construction at 1411 Shotbolt Street has been recovered by police. Also recovered were [illegible] brace and bits, a length of electric wire and a plumber's torch.

* * *

D. R. Park, Victoria, was elected grand orator at a convention of the Royal Arcanum in Tacoma recently.

Victoria's Majestic Council was also represented by L. J. Stewart, W. B. Cameron elected as grand trustees, and L. Dash, W. C. Werthner, E. W. Drummond and A. E. Lashmar retaining their grand committee positions.

* * *

A beach party for juveniles will be held by the I.O.O.F. Court Victoria on June 27 at Beaver Lake. Arrangements were completed at the last business meeting of the organization. The annual picnic will be held in July.

* * *

Farewell services for Capt. and Mrs. W. Cato [illegible] who have been in charge of Victoria's Salvation Army Citadel for three years, will be held Sunday.

Capt. and Mrs. Ratcliffe have been appointed to take charge of the Citadel Corps of Calgary.

* * *

Catherine W. Perkins, city health and welfare centre nursing supervisor, has rejoined her staff after a year's post graduate study at the University of Washington.

Miss Perkins obtained a degree in public health nursing and specialized in mental hygiene.

* * *

About 70 B.C. municipal officers will attend a two-day convention starting today at the Empress Hotel.

Mayor Claude Harrison will welcome the delegates and City Manager Cecil Wyatt will address them at 3.15 today.

City representatives are City Clerk Frank Hunter, Comptroller Dennis Young, Assistant Comptroller Carl Brannan, Assessor-Collector A. G. Joyce and Welfare Administrator Mrs. F. E. Moyie.

* * *

More than 70 B.C. postmasters and postmistresses headed home today from their three-day 17th annual conference in the Empress Hotel here.

Mayor Claude Harrison welcomed the B.C. Branch, Canadian Postmasters' Association delegates yesterday, and T. G. Denny spoke for the Chamber of Commerce.

After a day of business sessions, the Robert Simpson (Pacific) Ltd., were hosts at a banquet and dance.

* * *

Robert E. Price, former Victorian, will be the principal of the new Royal Oak junior senior high school which opens in September.

Mr. Price has been teaching at Fort St. John in northern B.C. and his appointment to the 20-teacher Royal Oak school has been approved by the provincial department of education and District 63 (rural Saanich) School Board.

Mr. Price is married and has two children. An army veteran he received all his education in Victoria.

* * *

Frank Beebe, naturalist and illustrator, has joined the staff of the Provincial Museum, according to Dr. Clifford Carl, museum director.

Mr. Beebe recently accompanied Dr. Carl and Dr. Charles Guiguet on a field trip to the Queen Charlotte area where they studied sea bird concentrations on Langara Island.

Mr. Beebe was formerly in charge of Stanley Park zoo.

* * *

Dr. Lionel Stevenson, professor of English at University of Southern California, will be guest speaker at a garden party of the Canadian Authors' Association Victoria branch on Saturday at 2 p.m. at the home of Mrs. W. H. Yardley, Gordon Head.

Defense Co-ordination

Officers Observe Demonstration

In a quiet downtown Victoria building that was once a hotel a group of officers on whom most of the anti-aircraft defense of Canada rests gathered last night to watch a demonstration of defense co-ordination.

From the privacy of [illegible] stories below pedestrians could have glimpsed through open windows R.C.A.F. auxiliary personnel moving in the guarded operations rooms.

Officers were shown the operations rooms in actual practice. All attending were screened at the door. Officers went through in groups of 15.

Among high-ranking staff officers present at the demonstration was Col. H. E. Brown, anti-aircraft commander for Canada, from St. Hubert's, Que.

The demonstration was part of a week-long session of the annual gathering of reserve air force officers to review training and progress across the country.

FIRST IN VICTORIA

This was the third annual gathering and the first that has been held in Victoria.

The gathering takes the form of lectures, demonstrations and familiarization of training and methods of defense.

In actual demonstration last night were auxiliary R.C.A.F. personnel only, no permanent personnel. A substantial number of airwomen took part in the show.

In charge of the air force demonstration was Sqdn. Ldr. P. D. P. Holmes.

Purpose of the show was to demonstrate to army officers how the R.C.A.F. in co-ordinated operations can supply information to anti-aircraft defenses and civilian defense agencies.

Today's Events

THURSDAY, JUNE 19

12—Rotary Club, Empress Hotel.

2.30—Registration, Oak Bay playground program.

6.30—Oak Bay Kiwanis Club, Oak Bay Beach Hotel.

7.45—League of Roses, 904 Government Street.

8—Indian Arts and Welfare Society, Art Centre.

Cmdr. James Plomer To Succeed Capt. Musgrave As Commanding Officer of H.M.C.S. Cornwallis

CMDR. JAMES PLOMER

Cmdr. James Plomer, 40, who commanded the destroyer Cayuga during her second assignment in Korea which ended last Saturday, has been named commanding officer of H.M.C.S. Cornwallis, the navy's new entry training establishment in Nova Scotia.

Cmdr. Plomer will succeed Capt. A. Musgrave, 52, Victoria, who has commanded the Cornwallis establishment since its recommissioning in May, 1949. Capt. Musgrave has proceeded on retirement leave.

On taking up his new appointment Cmdr. Plomer will be promoted to the rank of acting captain.

Cmdr. Plomer's naval career dates back to 1932 when he entered the R.C.N.V.R. in Winnipeg as a sub-lieutenant. He has been on active service since September, 1939, and has held numerous posts ashore and afloat since that time, including a considerable time with the Royal Navy. He holds the D.S.C. and Bar.

Born in California of English parents, Capt. Musgrave came to Canada at an early age and lived in Victoria. He entered the Royal Naval College of Canada in 1914 and during the First World War saw service with the Royal Navy. He remained in the navy until 1920. Farming, logging and school teaching filled in the years between wars. He re-entered the navy at the outbreak of the last war.

Capt. Musgrave is one of the most widely known officers of the Royal Canadian Navy through his having commanded for lengthy periods establishments where thousands of wartime and postwar navy men received their training.

CAPT. A. P. MUSGRAVE

Credit Union Picks Hunter

NANAIMO, June 18—Howard C. Hunter, of Vancouver Fire Fighters Credit Union, was elected president of the health service branch of the Credit Union and Co-operative Health Services Society at the opening meeting of the three-day convention today.

Other officers elected were John Hunter, Equitable Credit Union, Vancouver, vice-president; John Hunter, G. Allen, J. Hastings, Mrs. A. D. Baillie, Frank Greenaway of Victoria, F. Foster, John Fru, H. C. Hunter and Dr. J. B. McDermot, directors.

Where . . .

. . . is the world's craziest derby?

The answer is in today's classified section feature, "Where in the World?"

Dies, Aged 90

ROME, June 18 (AP)—Professor Claudio Fermi, 90, internationally known scientist, died today. He was noted for his research in enzymes and for his study of methods of combatting malaria.

Mrs. Mary Bell Dies

U.K. Death Severs Picturesque Link

BY J. K. NESBITT

A link with a picturesque period in Victoria's past, when British naval officers stationed at Esquimalt frequently married the daughters of prominent local families, has been severed by the death in England of Mrs. Mary Elizabeth Bell, wife of surgeon-captain A. G. Bell, retired British naval officer.

Mrs. Bell was a daughter of the late Mr. and Mrs. Alfred John Langley, who came to Victoria many years ago. Mr. Langley and his brother [illegible] had been in [illegible] in San Francisco, they formed the drug business of Langley and Michaels.

On their arrival here the Langley brothers started a wholesale and retail drug establishment, put up on lower Yates Street, a building then named Apothecaries Hall. In 1861 Governor James Douglas appointed A. J. Langley a provisional member of the legislative council.

A. J. Langley built a grand home on a site [illegible] facing what is [illegible] for his gardens and he named his place The Maples. There his children were born. The Maples stood just west of Five Points, [illegible] with the gateway to the five-acre estate, and the low cottage type residence covered with [illegible] the hill from Fairfield United Church.

The home had fine views of Beacon Hill Park and the distant Hills of Sooke. There were garden parties and tennis games in summer and in winter dances and musicales, and always among the guests were eligible young officers from Queen Victoria's fleet. Mrs. Langley died at The Maples in 1876 when she was 37. Mr. Langley took his motherless two daughters and three sons to England intending to stay with his family, but The Maples called them back to faraway Victoria and in his home here Mr. Langley died in 1886.

Dr. Bell was a young English man who had arrived at the Esquimalt naval base in a warship. In Victoria he met Mary Elizabeth Langley and they were wed in April of 1890, as reported in The Colonist.

"At Christ Church Cathedral the Lord Bishop of Columbia assisted by Rev. Thos. Roberts united in marriage Dr. Arthur G. Bell, surgeon, R.N., to Miss Mary Elizabeth Langley. A large number of friends assembled at the cathedral to witness the interesting ceremony, and afterwards attended a reception at The Maples. The bride was given away by her brother, Mr. W. H. Langley, barrister-at-law, and was attended by Miss Drake and her sister, Miss Katie Langley, as bridesmaids.

COSTLY PRESENTS

"Dr. Bell was supported by Lieut. Elliott, R.N., and Mr. A. G. Langley, the bride's brother. The couple were the recipients of many handsome and costly presents testifying to their popularity among a very large circle of friends in Victoria. They will spend their honeymoon at Cowichan. Dr. Bell has been stationed at the barracks, Work Point, having under his care the members of Her Majesty's land forces."

Shortly afterwards Dr. Bell took his bride to live in England and they were later joined by her sister, Miss Katie Langley, who died in England a few years ago.

Mrs. Bell died at Manor House, Buckden, in Huntingdonshire.

Fashionable wedding at The Maples in April of 1890: back row, A. G. Langley, Miss Katie Langley, Miss Clara Drake, W. H. Langley, Lieut. Elliott, front, the bride and groom, Dr. and Mrs. Arthur Bell.—(Photo from B.C. Government Archives.)

Fuel Problems for Area Follow in Strike's Wake

Serious fuel problems will confront Greater Victoria homes where wood is burned if the woodworkers' strike continues for a long period.

Most wood orders placed but not filled before the strike have already been canceled, a survey showed yesterday.

One Topaz Avenue wood firm which recently advertised fir blocks at five cords for $30 can now offer only stored wood at $8 a cord. A spokesman for the firm said additional labor costs were responsible for the sudden increase in price.

Most wood dealers report small reserve supplies but point out they will soon be gone. Getting sawdust will be almost an impossibility within a short while according to several dealers.

New Post

COL. H. A. PHILLIPS, O.B.E., C.D.,

of Victoria, has been appointed colonel-in-charge of administration for 27th Brigade Group in Germany. The 41-year-old officer was promoted to full colonel with Lieut.-Col. W. J. Mough, O.B.E., C.D., 41, of Ottawa, who will be in charge of administration of 25th Brigade Group in Korea.

First Choice Markings May Be Valid

Voters in the recent election who marked "X" on their first choice on their ballots may not have spoiled them, according to returning officers.

Although no ruling has been made on the marking, returning officers in most cases are accepting the ballots, unless the mark is made in such a way as to identify the voter.

Oily Waters of Harbor Annoy Publicity Official

The death of one duckling and uncertain fate of a mother duck and eight others of her brood yesterday aroused George I. Warren, Victoria publicity bureau commissioner, on the oil-saturated state of the Inner Harbor.

Yesterday morning the mother mallard and her ducklings appeared from somewhere in the Empress Hotel grounds, waddled across Government Street and paraded in front of the publicity bureau office to the delight of scores of onlookers.

Suddenly the mother flew down to harbor rocks heavily coated with oil and her brood followed her.

Mr. Warren and his staff rescued eight ducklings, washed them off in a basin and returned them to the rest of the convoy, which swam off happily across the harbor.

SWAM BACK

In about two hours, Mr. Warren said, the mother and one duckling swam back, once again saturated with oil.

The duckling died while Mr. Warren and helpers were trying to revive it.

The publicity commissioner thinks the rest of the flock are either dead or suffering from effects of the oil.

It's a serious matter. The rocks and water of the whole harbor are thick with oil and nobody seems to know where it comes from, Mr. Warren said.

He said that a visiting U.S. yachtsman who tied up at the city float had to have his dinghy completely repainted after an oil soaking.

Mr. Warren said that oil in such amounts had never coated the harbor in past years and is conducting an investigation.

Group Raps Condition Of Graves

The condition of soldiers' graves at the Ross Bay Cemetery Cross of Sacrifice has been criticized by the Victoria Municipal Chapter of the I.O.D.E.

When the order held its annual Memorial Day service June 1, Mrs. A. W. Smith, secretary, said yesterday in a letter to the city, members were "very much concerned to find grass unkempt and overgrown around soldiers' plots."

The order has asked the city to draw the condition to the attention of cemetery caretakers.

Dancers Entertain at Garden Party

Highland and Irish dances by pupils of Adeline Duncan entertained the many guests attending the garden party at the Gorge Nursing Home yesterday afternoon. Pictured above are a group of the youngest pupils making a noble attempt to "Strip the Willow." (Photo by Bud Kinsman.)

Newcomers Welcomed At Tea

Mrs. Ada [illegible] welcomed over 20 newcomers to Victoria assisted by Miss Eve Watson and Mrs. Sybil Bateman at the Welcome Wagon tea held at the [illegible] Room.

Spring flowers decorated each of the individual [illegible] tables.

[illegible]

Brownies to Assist at Garden Party

The annual garden party of the Local Association for Central District Girl Guides will be held at the home of Mr. and Mrs. Aubrey Westinghouse, 3280 Ripon Road, on Saturday, June 21. Miss Sara Spencer will open the affair at 2:30 p.m. Mrs. F. Drysdale Jones is general convener and there will be a candy shop, bake shop, surplus stall, dart board, penny game and fish pond. Entertainment will be provided by Velda Wille's dancing pupils and there will be charcoal portraits by Mrs. Owen Goward. Guides and Brownies will help at the stalls and take care of children while their mothers have tea. Brownies pictured above, from left to right, Avis Murrant, Lynda Jones, Patty Harvey, Betty Bunton, Doreen Bridges and Sandra Lauder. (Photo by Bud Kinsman.)

St. Alban's Fete

[illegible]

PRESENTS GAVEL

[illegible]

Golf Club Setting For Coffee Party

SOCIAL AND PERSONAL

[illegible]

Scottish Visitor

[illegible]

Leave for Ottawa

[illegible]

To Visit Britain

[illegible]

Eastern Visitors

[illegible]

For Florence Archer

[illegible]

Holiday on Salt Spring

[illegible]

Nursing Home Garden Party Proceeds $800

[illegible]

FOR ISLAND BRIDE

NANAIMO, June [illegible]

[illegible]

Motor Up-Island on Honeymoon

[illegible]

Oak Bay Beach Hotel

[illegible]

COMPLETE FUR RENOVATING SERVICE
R. CHAS. GORDON

Jam Makers!
USE
CERTO
for sure results

758

EATON'S GREAT SUMMER SALE
Starts Thurs. June 19

PERFECT PACKABLES
for your travel Holiday

NYLON

- Blouses from 3.95
- Pyjamas from 9.95
- Nighties from 4.95
- Slips from 4.95
- Panties, Briefs from 1.39

Bras, Girdles
Hosiery
Ankle Socks 1.00

Lady Mae SHOPPE

IT'S FROM BIRKS

SPECIAL OFFER
THREE PIECE SET
$33.50

Birks Sterling Silver Dresserware

A Gift for the GRADUATE
or the June BRIDE

Use Our Budget Terms
ONLY
$3.35
DOWN
Balance in 11 monthly payments

SPECIAL OFFER

- [illegible]

THREE PIECE SET MIRROR HAIR BRUSH AND COMB
$33.50 REGULAR PRICE 47.50

BIRKS

7[illegible] Yates Street B 4121

"SLEEP SHOP"

Thanks for making our sale a success. We continue at this address to the end of the month, then move next door with Holland Bros. Furniture Store 824 Fort Street.

SLEEP UNITS
Spring-filled mattress or box spring, [illegible] Good ticking
$49.50

HEADBOARDS
[illegible]
$12.75
Or made to your order $16.75

FEATHER PILLOWS
Chicken Feathers pair $4.25
Mixed Feathers pair $6.75
Duck and Goose Feathers pair $10.75
Finest Down pr. $29.50

HOLLYWOOD BED
[illegible]
$69.50

HAWKINS BEDDING CO.
822½ FORT STREET

Now you can get them at your own grocer's!...

Yes, Red Rose Orange Pekoe "gauze" Tea Bags are on your grocer's shelf. Now you can join the millions of Canadians who enjoy the finer, more satisfying flavour of RED ROSE TEA.

Red Rose "gauze" Tea Bags give you all this fine flavour with no fuss or bother and no chance of the bag breaking. Order some today - and remember RED ROSE TEA is good Tea.

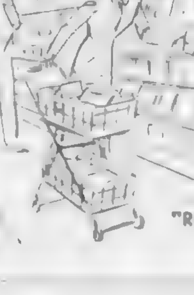

"Red Rose Tea is Good Tea"

RED ROSE
ORANGE PEKOE
GAUZE
TEA BAGS

K-3

Today's Favorite Recipe

Swedish Salad is today's special sent in by Mrs. B. R. Fibiger, 378 Newport Avenue.

Ingredients:

- 2 oranges
- 3 large apples
- 1 raw red beet
- 2 celery sticks
- 1 medium leek or a few green onions
- Lettuce (chopped)

Method: All chopped raw and quite small and mixed into mayonnaise. Served with slices of cooked ham or plain.

Today's Pattern

by Laura Wheeler

T.V. KITCHEN CAT

TV SHOW in color! Embroider these six amusing scenes in gayest cotton on your kitchen towels. [illegible] do them for her very first own [illegible]

Pattern 745 has transfer of six motifs about 6 x 8 inches.

Send thirty-five cents in coins (stamps cannot be accepted) for this pattern to the Laura Wheeler Pattern Department, The Victoria Colonist, 60 Front Street West, Toronto, Ont. Print plainly size, name, address, style number. The pattern will be mailed from Toronto and should reach you in two weeks or less.

Today's Pattern

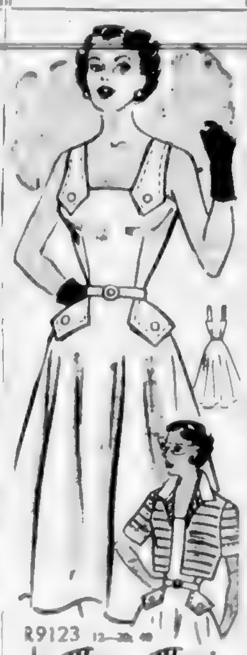

by Marian Martin

EASY-SEW FASHION!

[illegible] Arrow-shaped [illegible] Waist accented by arrow tabs at hips. Graceful big skirt, smart little bolero. This is a perfect team for [illegible] in town!

Pattern R9123: Misses' Sizes 12, 14, 16, 18, 20, 40. Size 16 bolero and dress 3⅞ yards 35-inch; 1⅛ yards contrast fabric.

This easy-to-use pattern gives perfect fit. Complete illustrated Sew Chart shows you every step.

Send thirty-five cents in coins (stamps cannot be accepted) for this pattern to the Marian Martin Pattern Department, The Victoria Colonist, 60 Front Street West, Toronto, Ont. Print plainly size, name, address, style number. The pattern will be mailed from Toronto and should reach you in two weeks or less.

Island Social Activities

PARKSVILLE, June 18.—More than 250 persons attended a successful benefit tea held recently at Parksville community hall sponsored by a group of local residents assisted by various organizations. Entertainment included displays of drill by Parksville Majorettes under leadership of Mrs. J. Ryan. Douglas Leask played the bagpipes. Tiny Penny Lockwood and Sharon Hawkins did a dance routine. Miss Mary Young gave vocal solos and piano numbers were played by Mrs. E. A. Cadwallader and the Rev. Father W. H. Bulloch.

STRAWBERRY TEA

Strawberry shortcake will be the main dish at a strawberry tea and sale of work to be held under auspices of the W.A. to Knox United Church at the parish hall on June 18 at 2:30 p.m.

Refreshment convener is Mrs. J. Thompson assisted by Mrs. P. Wilkinson. Mrs. H. W. Morris, Mrs. N. Tyson, Mrs. A. G. Kimberley and Mrs. A. Knox will preside at the tea urns and members of the Evening Circle will assist with serving.

In charge of stalls will be Mrs. J. Craig, Mrs. J. A. Marty, home cooking; Mrs. A. Kerr, aprons; Mrs. J. Lang and Mrs. F. Hook, candy.

VISITING IN ENGLAND

Mrs. C. R. Tryon of French Creek left recently to spend several months in England. While there she will visit her son Brig. C. F. Tryon.

A summer course in Spanish at the University of Mexico, Mexico City, is on the program for Paddy Atwood, son of Mrs. Freen Atwood of the Island Hall Hotel. Mr. Atwood has already left for the south.

Recent guests at the Island Hall Hotel were Hal W. T. Straith and Mrs. Straith and Dr. and Mrs. F. [illegible] of Vancouver.

New residents of Parksville are Mr. and Mrs. W. Kleaman who recently arrived here from Vancouver.

MRS. McNULTY PRESIDENT

QUALICUM BEACH—Mrs. J. H. McNulty was elected president of St. Mary's Guild at the annual meeting held recently in the guest room. Other officers are Mrs. H. J. Best, honorary president; Mrs. Frank Morgan, vice-president; Miss Muriel Moffatt, secretary-treasurer; Mrs. G. Mant, Miss H. E. Jarvis, Mrs. Whitmee, Mrs. J. F. Smyth, and Miss M. Greening, members of executive. The sum of $250 had been turned over to St. Mark's building committee. A total of $603 had been raised, mainly by a mother's day tea and Christmas bazaar.

FLOWER SHOW

NANAIMO—Hundreds of beautiful flowers were on display when the Nanaimo Horticultural Society and the Women's Garden Club combined to stage a parlor show of blooms.

Miss Nita Gilmour gave an informative demonstration on the artistic arrangements of flowers.

Winners were: Best rose in the show, J. Mowatt. Red tea roses, 1 J. Mowatt; 2 A. Wheatcroft; 3 A. Potter. Yellow tea roses, 1 A. Wheatcroft. White tea rose, J. Mowatt. Pink tea rose, 1 A. Wheatcroft; 3 A. Potter. Any color, 1 Wheatcroft; 2 Mrs. C. Pearce. Rambler rose, 1 Mrs. E. Douglas; 2 Joseph Shaw. Polyantheus rose, Mrs. C. Pearce. Delphiniums, 1 and 2 Mr. Pullin; 3 H. Cameron. Lupins, 1 M. Williamson; 2 and 3 H. Cameron. Iris, English, 1 Mrs. P. Cairns; 2 Mrs. H. Dutch, 1 Mrs. H. Eaton; 2 Mrs. P. Cairns. Iris, bearded, George Burton. Pansies, 1 G. Burton; 2 H. Daniells; 3 R. Wardle. Violas, 1 J. Shaw; 2 Williamson; 3 Mrs. C. McCourt. Peonies, red, G. Turton; pink, G. Turton; 2 Mrs. E. Douglas; white, I. Turton; 2 E. Douglas; 3 Wardle. Vase mixed flowers, 1 E. Douglas; 2 Mrs. J. Mowatt. Novice class, 1 Mrs. E. Douglas; 3 Mrs. Read. Best arrangement, 1 Mrs. E. Douglas; 2 Mrs. J. Mowatt.

ELECT OFFICERS

DUNCAN—Election of officers for the Cowichan P.T.A. Council and the Duncan Elementary P.T.A. were held this week, the Cowichan P.T.A. Council election being held in Bench School, and the Duncan Elementary P.T.A. election taking place in Cowichan High School.

Officers of the Cowichan P.T.A. Council: Mrs. J. M. Aiken, head (High School). Past president, Miss F. Miles (Shawnigan Lake); vice-president, north, Mrs. R. M. Ayres, Fairbridge, and Mrs. M. L. McIntoch (Cowichan Station).

Corresponding secretary, Miss E. Miles; recording secretary, Mrs. S. Tyerman (Bench); treasurer, Mrs. E. P. Wolf (Duncan Elementary); membership, Mrs. V. W. Tarlton (Duncan Elementary).

Historical committee, Mrs. C. E. Pleater (Glenora); youth welfare, Mrs. F. Bob (Weltholme Indian); program, Mrs. A. Giles (Koksilah); fine arts, Mrs. J. Paddle (Somenos).

W. V. Allister, principal of the Duncan Elementary School, was [illegible]

Officers of the Duncan Elementary P.T.A.: President, Mrs. V. W. Tarlton; honorary president, W. V. Allester; past president, James H. Moore; vice-president, Mrs. A. Meynell; secretary, Mrs. D. Sanders; treasurer, Miss Joan Masters.

Program committee, Mrs. W. E. Lindgren; publicity, Mrs. May Rayfuse; membership, Mrs. A. Conway; hospitality, Mr. E. P. Wolf; sunshine, Mrs. H. R. Weber; magazine, Mrs. J. H. Moore; social, Mrs. E. P. Wolf; ways and means, Mr. D. H. Harrington.

Mr. W. V. Allester was installing officer for this P.T.A. executive. Past president pins were presented to J. H. Moore and W. V. Allester.

Dinner Party Concludes Year

Comitas Club completed the season Tuesday evening with a dinner at a Chinese restaurant after which members gathered at the home of Mrs. Faye Taylor, St. Ann Street.

The regular social evening was held recently at the home of Mrs. H. C. Gilliland, 840 Richmond Road, with Mr. Norris Harwood, Victoria High School teacher, as guest speaker. Special guests were Miss Margaret Peatt and Miss Marjory Murray.

At a recent business meeting at the home of Mrs. J. F. Lysoe, 1063 Davie Street, special guests were Mrs. Patricia Raymond, Mrs. John Poe, Mrs. Bunty Marsh, Mrs. Norma Mann, Mrs. W. L. Hardy, Mrs. A. J. Bowering and Mrs. Campbell Spratt.

GARDEN PARTY TODAY

The W.A. of St. Paul's Naval and Garrison Church, Esquimalt, will hold a garden party in the church grounds on June 19. There will be stalls of home cooking, aprons, fancywork and white elephant. Afternoon tea will be served.

Clubs and Societies

Colwood P.T.A. met in Colwood School Wednesday. Being the final meeting the teachers were presented with corsages, and the retiring president, Mrs. G. Neff, was presented with a past president's pin and a plant, by Mrs. F. Hornsby who represented the parents. Reports were made that the six swings erected by the P.T.A. on the school grounds were finished. A school picnic will be held at Weir's Beach on June 24. The P.T.A. attendance prize was won by Mrs. Whitfield's class.

* * *

The annual meeting of the Happy Valley P.T.A. will take place on June 23 at 8 p.m. in the Happy Valley School.

* * *

The B.C. Diocesan Board of the Women's Auxiliary will meet on June 20 in St. Luke's parish hall at 10:30 a.m.

* * *

Mrs. A. C. Wattele will open the strawberry tea of Women's Auxiliary of Esquimalt United Church in the Memorial Park June 19 at 2:30.

Esquimalt Women's Institute made final plans for the garden party June 19 in St. Paul's Garrison Church grounds at a meeting in the parish hall with Mrs. Bert Thomas presiding. Tea will be served and home cooking, aprons, fancy work, and white elephants will be sold.

* * *

The Rev. Nelson Smith and Mrs. Smith were guests at a recent meeting of Christ Church Parish Guild when the former gave a brief speech. Decision was made to hold the annual garden party July 9 in the garden of the deanery. Mrs. R. Fenton and Mrs. F. A. Wenzel were appointed conveners.

* * *

Navy League Chapter, I.O.D.E. voted sums to national and [illegible] from fund, welfare [illegible] fund, provincial fund and Mary Croft Memorial at a recent meeting. The chapter will present a Canadian history book "From Colony to Nation" to Central Junior High School library.

SAVE $50.00

6-PIECE WALNUT BEDROOM GROUP

REGULAR . . . $229.00

FOR $179.00

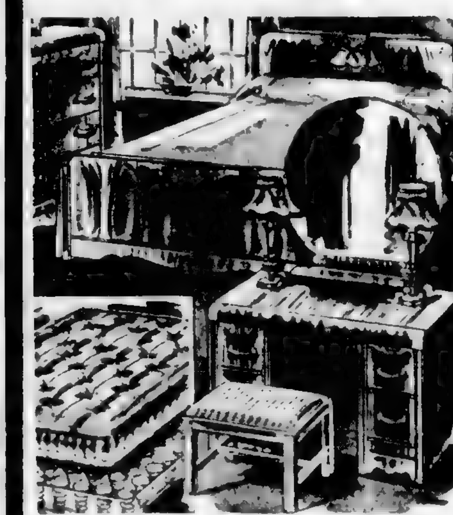

An attractive 6-piece Walnut Bedroom Suite in the still popular waterfall design.

- DOUBLE BED
- CHEST
- VANITY
- BENCH
- SLAT SPRING
- SPRING-FILLED MATTRESS

6 PIECES FOR ONLY $179.00

$20 DOWN $17.50 A MONTH

home furniture

STORE & CLEAN Furs NOW!
Remodeled and Repaired
VICTORIA FURS

LAMORENE
DRY CLEANS YOUR RUGS AT HOME!
SPRINKLE IT ON . . .
BRUSH IT IN . . .
VACUUM IT OFF . . .
PRESTO! - rugs come clean like magic

REGULAR 60 OZ. JAR $2.79

Removes gum, lipstick, food, drink and other stains quickly, safely. Ready to use, can't shrink your carpets.

FOR BEST RESULTS USE THE LAMORENE BRUSH $1.59 each

Get LAMORENE today at your neighborhood store!

A PRODUCT OF G. H. WOOD & COMPANY LTD.

Just Arrived From England!
LOVELY ENGLISH BONE CHINA
BROOCHES AND EARRINGS

BROOCHES, from $1.00
EARRINGS, from $1.25

ROSE'S LTD. JEWELERS
1317 DOUGLAS ST.

BABY NEEDS

FLANNELETTE CRIB SHEETS
Yellow, pink, blue and white. Pair 1.98
ESMOND BLANKETS
Yellow, rose, blue and pale green. 1.19 to 4.50
Hand-smocked Flannelette Gowns
Karri-Krib
Playtex Rubber Pants and Sheets
Curity and Kingcot Diapers
Vests, from ....75¢

Layettes
Made up to order from your own choice, or individual needs.
From 35.00 to 100.00

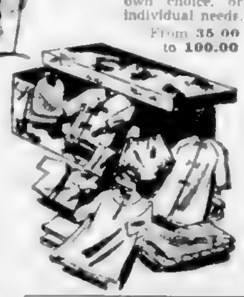

Special—2 Only BATHINETTES
All metal. Reg. 36.00. 10% Off

the STORK
Phone G 1191
TWEEN AGE SHOP
631 FORT STREET . . VICTORIA B.C.
There Is No Substitute For Quality

Why swelter in the sun, when
we have the summer Dresses [illegible] for you
to keep cool!
Mary Constance
784 FORT ST.

HEY!
They've Just Arrived!

A NEW SHIPMENT OF
SLACKS
$4.98
They're in rayon Gabardine, smartly styled in shades of navy, pine, green and grey, with cuff bottoms, self belt and zipper fastening. Sizes 14 to 20.

. . . and in
Jeans
They're the latest thing in white with plaid turn-up cuff. Sizes 12 to 20.
$4.98

DICK'S
DRESS SHOPPE
1324 DOUGLAS. Just Up From Johnson.

BROADLOOM
of exceptional beauty

Styling you would associate with the exclusive salons of New York and Hollywood, pure wool quality you can feel and enjoy, soft-toned colors that glamorize your furnishings.

One of our most beautiful wall-to-wall carpets, very reasonably priced at $13.50 per lineal yard.

JORDANS LTD.
1728 DOUGLAS ST. — Opposite "The BAY"

CLASSIFIED ADS DON'T COST—THEY PAY

Nothing could be finer for busy feet!

THE CLINIC SHOE
for Young Women in White

With every step [illegible] Nothing could be finer [illegible] flexible comfort [illegible] support which helps reduce fatigue.

Sizes [illegible] AAAA to C widths.

WHITE BROGANDI
$13.95

WHITE GLOVELK
$12.95

WHITE GLOVELK
$12.95

WHITE BROGANDI
Leather Sole
$13.95

WHITE NYLON HOSE
Sizes 8½ to 11½, $1.65

Black or Brown Calf
$13.95

Munday's
1203 DOUGLAS STREET

Priest Tells Easterners Of Ostracism in B.C.

QUEBEC, June 18 (CP)—Rev. Albert Meunier, parish priest from Maillardville, B.C., told a luncheon gathering today French-speaking Canadians in that province have to fight continually to preserve their faith, their language and their family characteristics.

Father Meunier, addressing a Richelieu Club luncheon, said there now are 20,000 French ... but ... Manitoba ... and Alberta have certain constitutional ... exist in British Columbia.

The French-speaking minority ... must fight ostracism on the part of the majority of English-speaking Canadians.

Father Meunier is in Quebec attending the third French-language congress.

Father Meunier comes from a community where the question of separate schools has been a hot issue for more than a year.

Separate schools in B.C. do not receive financial aid from the government. Roman Catholics have long maintained their schools should receive public support.

A year ago ... two Roman ... were closed ... did not have funds to carry on and the 480 students were absorbed into the public school system.

This stirred up a dispute of ... and the question of separate schools became a minor issue in the June 12 B.C. election.

The recently formed Christian Democratic Party entered eight Roman Catholic candidates in Greater Vancouver ridings.

EATON'S GREAT
SUMMER SALE
Starts Thurs. June 19

Barbara Brent's BUYS AND WHYS
A WEEKLY INFORMATION SERVICE

MONTREAL, June 19th. Ever have the ... feeling that your money ... wings as soon as ... The BANK OF MONTREAL ...

"What A Good Idea!", you'll say ... HEINZ ... in this other one. They come ... the same quantity as before. The same quality of fine Heinz Vinegar too. For whether it's White Spirit or Malt Vinegar, it's always the best when it's Heinz ... for flavourful summer salads—be sure to stock up on Heinz Vinegars now in the new, handy bottles.

It's Not Always A "Miracle" ...

Where's Tom? ... while his family enjoy summer- ...

Here's A Wonderful Opportunity ...

For The June Bride ...

Hollywood Results, Overnights

OVERNIGHT ENTRIES

Racing Selections

HOLLYWOOD PARK

Attempt Fails To Enlarge U.I.C. Group

OTTAWA, June 18 (CP)—Mrs. Ellen Fairclough (PC—Hamilton West), the Commons' only woman member, tried unsuccessfully today to get the government to appoint a woman member to the Unemployment Insurance Commission.

She moved a formal amendment to a government bill which would increase maximum unemployment insurance benefits ... a week and makes other changes. The amendment proposed that the commission be enlarged to four members from three and that the fourth member be a woman.

Labor Minister Gregg ... the amendment on the ground it would involve expenditure of money, a prerogative of the government.

CAMBERWELL, Eng. (CP)—The vicar of St. George's Church in this Surrey town has stopped buying flowers for the church as an economy measure. Instead he leaves a bucket of water outside the church and asks parishioners who buy flowers for their homes to put one or two blooms in the bucket.

Lansdowne Park Racing

OVERNIGHT ENTRIES

Lansdowne Consensus

Thomas Stark Funeral Held

Funeral services for Thomas Bruce Stark, 76, who died ... in hospital, were held ... at Sands Mortuary. Rev. Dr. ... Brown officiated and burial was in Royal Oak Burial Park.

Born in Edinburgh ... he had lived at ... for 18 years ... survived by his brother ... James Thomas McKenzie ... Manitoba.

He was a veteran of the First World War and a Past Master of Cranbrook Lodge No. 34, A.F. & A.M. and an affiliate ... Master of Zion Lodge ... A.F. & A.M. of Vancouver, B.C.

Victoria Youth Pays $100 Fine; To Lose License for Six Months

Eighteen-year-old Ronald Bruce Hopkins, 1200 St. David, paid a $100 fine and had his driver's license suspended for six months in city police court yesterday morning after pleading guilty to a ... driving charge dated June 8.

Hopkins was involved in an accident at the intersection of Oak Bay Avenue and Richmond at 1.30 a.m. that day. He admitted speeding to make a green light.

... the second car involved was sent to hospital ... damage to that car was about $1,000 and damage to Hopkins' car totaled $500.

... was remanded to Friday after pleading not guilty to a charge of uttering a worthless cheque for $30 ... Attorney Dave ... appeared as counsel.

Keith Taylor, Douglas Hotel, paid a $40 fine after pleading guilty to a violation of a suspended driver's license and an additional $15 on a speeding charge. Both offenses were dated May 31.

A $40 fine was imposed upon Warren ... after he pleaded guilty to ... driving ... He ... Fairfield and ... was ... with another car. Damage to both vehicles totaled approximately ...

... there was no ... of damage of any kind involved.

THROUGH ZONE

Pleading guilty to driving through a stop when occupied ...

... the fine was ... Prospect Lake, was fined $10.

A charge of ... stolen property against Maurice Fraser yesterday was changed to a ... charge ... and was remanded ... today. Involved is ... a Yates Street cafe, along with ... valued at approximately $100.

... for ... properly covered.

Report Asked On Boulevard Grading Bid

New Cream Deodorant Proved
53% MORE EFFECTIVE
Safely Stops Perspiration 1 to 3 Days

● Doctors now find that new creamy Arrid is 53% more effective than any other leading deodorant in keeping underarms dry. They find that no other deodorant compares with Arrid in stopping perspiration and odor. That's why more Canadians use Arrid every day than any other deodorant. Don't be half-safe! Only new Arrid gives you this exclusive 5-way protection:
1. Safely stops perspiration 1 to 3 days ... is 53% more effective.
2. Saves your clothes from stains and clinging odor.
3. Deodorizes instantly on contact ... keeps you shower-bath fresh up to 48 hours.
4. Creamy! Contains Creamogen—won't dry out.
5. Antiseptic. Safe for skin.

DON'T BE HALF-SAFE. USE ARRID—TO BE SURE!

MONEY SAVING SPECIAL
LARGE SIZE VEL 2 for 69¢

"JIFFY-WASH" VEL SAVES TIME—WORK—MONEY

NEW
Blue Bonnet
De Luxe
golden yellow
MARGARINE

in
INDIVIDUALLY-WRAPPED
QUARTERS

FAR MORE CONVENIENT

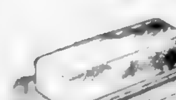

DE LUXE golden yellow quarters are ready for your table right from the wrap! No scooping, no slicing. Wonderfully smart and easy to serve. Cut into perfect pats, too. When cooking, bands guide on package eliminates need for measuring cup.

KEEPS FRESHER LONGER

Individual wraps help seal in DE LUXE country-sweet flavor, seal out ice-box odors. Quarters not used right away stay factory wrapped, keep fresher far longer. Much tidier and handier in your refrigerator, too.

EXCLUSIVE DE LUXE QUALITY

Just taste DE LUXE Blue Bonnet! You'll know at once that here is PREMIUM QUALITY ... the kind of flavor, texture and goodness that come only from the best ingredients. You'll be proud to serve DE LUXE Blue Bonnet on any occasion.

A product of the makers of
FLEISCHMANN'S YEAST • MAGIC BAKING POWDER
and other fine food products

COMPARE Blue Bonnet
With ANY Spread at ANY Price

For pure coffee enjoyment
NESCAFE
HAS NO EQUAL

If you compare Nescafe with any other coffee for flavour and aroma, you'll discover what thousands of other Canadian coffee-lovers already know. Nescafé makes the finest cup of coffee you ever tasted. That's why more people drink *Nescafe in Canada, throughout the world in fact, than all other brands of instant coffee combined.

the finest cup of coffee you ever tasted

Women know...

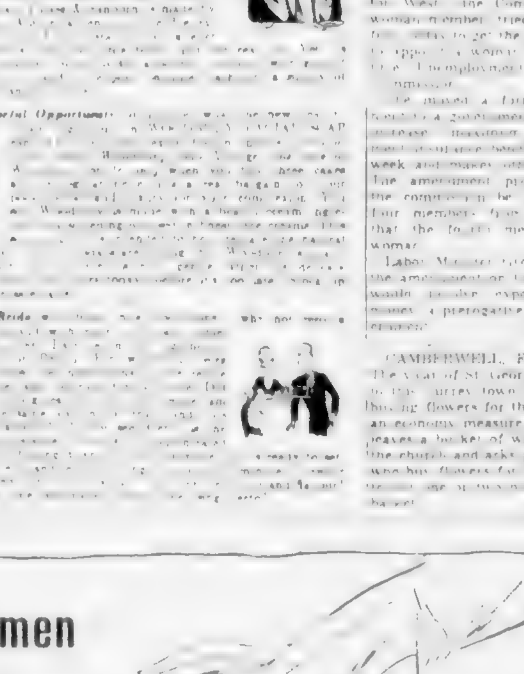

You're so right... when you choose Purex!

Stock Quotations - Market Reports

Complete Vancouver Trading

OILS

[illegible]

MINES

[illegible]

INDUSTRIALS

[illegible]

Closing Averages

Dow Jones closing averages:

30 Industs .... 289.09 up 1.06
20 Rails .... 100.14 up .30
15 Utilities .... 48.77 up .14
65 Stocks .... 104.33 up .33
Volume: 1,270,000.

Montreal closing averages:

Industrials .... 200.60 up .10
Utilities .... 85.20 off .10
Golds .... 65.06 up .36
Pulp & Paper .... 700.25 up 5.72
Sales: 339,400.

Industrials .... 317.04 off .68
Golds .... 89.07 off .03
Base Metals .... 181.77 off 1.28
Western Oils .... 138.65 off 1.14
Sales: 1,391,000.

Vancouver closing index:

Golds .... 49.11, off 1.46
Base metals .... 215.45, off .15
Oils .... 471.59, off .57
Sales, 91,412.

Home Stocks Ignore Lead By New York

NEW YORK, June 18 (AP).—Buying favor skipped around from one major group to another today in the stock market and accounted for a moderate ad- [illegible] ... issues on the tape a little better than yesterday's 1,039, with 459 advancing and 329 declining. Forty-six highs were reached and 15 new lows for the year.

After the market closed the stock exchange reported a decrease of 91,110 shares in the [illegible]

Base Metals Sag

TORONTO, June 18 (CP) [illegible] ... the heaviest losers.

Senior golds drifted lower. Junior producers and prospects [illegible] declines but holding companies [illegible]

Bridge Moves Up

MONTREAL, June 18 (CP) [illegible]

Leadership was shared by papers and senior metals. [illegible]

London Stock Prices

LONDON, June 18 [illegible]

Active Stocks Market Guide

TORONTO
Mines and Oils

33100 Anacon	38	36	37		
32000 Kelore	18	16	16		
24400 New Ryan	50	48	50		
[illegible]					

Industrials

[illegible]

MONTREAL
Industrials

[illegible]

Mines and Oils

[illegible]

NEW YORK
Ten Most Active Stocks

[illegible]					
9000 C G West	21	20	20½		
9000 South CM	13⅝	13⅛	13⅝		unch

Today's Dollar

MONTREAL CLOSE

[illegible]

NEW YORK CLOSE

[illegible]

Grain Prices

WINNIPEG, June 18 (CP) [illegible]

WINNIPEG

[illegible]

Cash Grain Close

[illegible]

CHICAGO

[illegible]

Toronto Oils

[illegible]

Toronto Mines

[illegible]

Montreal-Toronto Industrials

CLOSING PRICES

[illegible]

BANKS

[illegible]

UNLISTED

[illegible]

Nat Sewer Pipe 30 ... 53½
Nat Steel Car 25¾ ... 26¾
U Oil Prod. pfd 34

New York Market

Eastman Kodak	43⅞	Phila Elec	30		
Erie Railroad	21⅛	Penn Railway	20¾		
[illegible]					

Delaware & Hudson ... [illegible]

Unlisted and Miscellaneous

VANCOUVER MINES | TORONTO

[illegible]

The above stock quotations are supplied by A. E. Ames & Co., T. H. Burns & Co. Ltd., Hagar Investments Ltd., H. A. Humber Ltd., Investment Dealers' Association and James Richardson & Sons.

Metals' Tight Position Draws to Close

BY HARRY YOUNG
Colonist Business Editor

Two events conspired yesterday to indicate that the tight position of non-ferrous metals is drawing rapidly to a close.

New York announced that the price of zinc which until June 2 was selling at the U.S. ceiling price of 19½ cents a pound, had dropped to 15 cents. The latest drop is price was of one cent, and followed earlier drops of 2 cents and [illegible]

[illegible] ... The authority sharply increased the amounts of copper and aluminum which manufacturers may buy during July, August and September, without filing for direct allotment from NPA.

[illegible]

PLANS FOR SOOKE

[illegible] ... cial possibilities of the area.

Details of the project will be given in the All-Sooke Day program and signs will be placed [illegible]

G.M. COMES TO CANADA

Shares in the world's largest [illegible]

HAIL CALIFORNIANS!

Twenty-three members of the [illegible]

BANK MANAGER TAKES OVER

[illegible]

Dykes started as a junior with Dominion in Vancouver and became assistant manager there before being moved to manage the Arillia, Ont. branch. This last post he has held for the past four years.

* * *

MINE DEADLINE SET

[illegible] is expected to go on production early in August according to the general manager who has set August 10 as the deadline for the opening of a new 200-ton mill.

Last assays gave $61.75 a ton tungsten on a new four foot section on the ninth level. Another new ore body of silver lead and zinc is indicated on the tenth level with no values yet available. Ore reserves are calculated at between 2½ to 3 years.

The company also plans to develop the adjoining Snowflake property, for which ample funds are available.

* * *

COMMOIL'S BIGGEST YET

Commoil Limited subsidiary company of Commonwealth Petroleum Limited has declared its largest dividend dating its [illegible] year history. The new dividend is 7½ cents a share or a total payable August 25, 1952 will be of $[illegible] ... 20 cents a share. This dividend ... [illegible] ... recently announced one ... original value of the shares.

Big Gas Well Shows at Nevis

CALGARY, June 18 (CP).—One of the largest gas wells in western Canada, Federated [illegible] ... west of the Stettler field in central Alberta, has been completed with an estimated [illegible] ... ing the water line at 5,495 feet. This was approximately the same elevation as at the Lampert well, indicating a possible large wet gas field.

Officials of Federated [illegible] ... ties of the area.

Montreal Bonds

MONTREAL, June 18 (CP).—Prices were steady today on the Montreal bond market. Trading was fairly slow. The corporate market was featured by the [illegible] ... C.P.R. 3½s and B.A. Oil [illegible] ... lower with Dominion [illegible]

Dividends Declared

Western Canada Breweries [illegible]
Hudson Bay Mining and Smelting [illegible]
London Hosiery Mills [illegible]
General Bakeries [illegible]

Egg Market

[illegible]

A. E. Ames & Co.
Limited
Investment Securities
Royal Trust Building ... View Street, Victoria, B.C.
Telephone [illegible]
TORONTO MONTREAL WINNIPEG VANCOUVER NEW YORK LONDON ENG

We own and offer
CANADA SAFEWAY LIMITED
5% Cumulative Redeemable Sinking Fund Preferred
(First series, par value $100.00 per share)
Dividends payable on first day of March, June, September and December. [illegible]
JAMES RICHARDSON & SONS
Government at View G 1138

LOANS
"YES" PROMPTLY to 4 out of 5 ... [illegible] ... homes and home repairs.
Phone, write or come in today
EXAMPLES OF LOANS
| Repay Monthly | $12 | $34 | $44 |
Beneficial Loan System — Loans $50 to $1200
THE COMPANY THAT LIKES TO SAY YES
Personal FINANCE CO.
2nd Fl., 650-A YATES ST. (Above Tip Top Tailors) VICTORIA
Phone: Beacon 7248 • Harvey Strang, YES MANager
OPEN SATURDAYS UNTIL NOON

EXECUTORS AND TRUSTEES FOR OVER HALF A CENTURY

if you do not have a will
your property may not be divided as you would wish, to meet the needs of those you would protect
THE ROYAL TRUST COMPANY
Ask for our booklet Practical Hints on Planning Your Will
GOVERNMENT AT VIEW VICTORIA — TEL E4126
R. W. PHIPPS MANAGER

Est. 1855
2% ON SAVINGS
with
CANADA PERMANENT ACCOUNT
Your cancelled cheques serve as receipts
Office Open 9 to 4.30, Mon. to Fri.
Canada Permanent Mortgage Corporation
714 Fort

Need a LUMP SUM to fill your coal bin?

COAL usually comes cheaper in the good old summer time. But, for many of us, it's often a problem getting those dollars on the line right now ... to take advantage of today's lower prices. That's where a B of M Coal Loan can be so handy.
To get in while the going's good, you should see the manager in your neighborhood branch of the Bank of Montreal. If you have an assured income and can repay a loan in nine monthly instalments, or less, the B of M will gladly underwrite your coal bill.
To take advantage of seasonally lower prices ... to be sure of your full supply ... to get your coal delivered dry ... and to be snug ... and smug ... next winter when the last-minute rush to the coal dealer is on ... see the man in "MY BANK". And why not do it today while you have it in mind?
"MY BANK" TO A MILLION CANADIANS B of M
BANK OF MONTREAL
Canada's First Bank
BRANCHES in VICTORIA and DISTRICT to serve you
Douglas and Yates Streets: DUGALD MacGREGOR, Manager
1200 Government Street: OSMUND MATSON, Manager
Duncan Branch: A. W. JACK, Manager
Esquimalt Branch: RONALD SALMON, Manager
Ganges Branch: HOWARD CHALK, Manager
Oak Bay Branch: GEORGE H. MAYCOCK, Manager
Saanich Branch: HARRY HAWKINS, Manager
Sidney Branch: GORDON T. GERMAN, Manager
Branches also at Nanaimo, Port Alberni and Alberni
WORKING WITH CANADIANS IN EVERY WALK OF LIFE SINCE 1817

Colonist Want Ads for Results
Phone E 4111 8 A.M. to 8 P.M.

COLONIST CLASSIFIED WANT ADS

Phone Empire 4111 for Colonist Classified

The Daily Colonist

CLASSIFIED RATES

18c per line per day. 30c per line per three days. 72c per line for six days. $2.34 per line for one month (26 days). Above rates apply to consecutive insertions only. Sunday single insertions 15c per line. Contract rates on application. Minimum advertisement two lines.

Birth Notices $1.00 per insertion.

Deaths, Funeral Notices not exceeding 12 lines $1.50 first insertion and $1.00 subsequent insertions. Each additional line 10c daily.

Marriages, In Memoriam Notices, Cards of Thanks not exceeding 12 lines $1.50 per insertion. Each additional line 10c daily.

The Victoria Press Ltd. shall not be liable for non-insertion of any advertisement beyond the amount paid for such advertisement.

All claims of error in publication shall be made within 12 hours thereafter and if not so made shall not be considered. No claim will be allowed for more than one incorrect insertion nor for errors not affecting the value of the advertisement. In the event of an error occurring the liability of The Daily Colonist shall not exceed the charge for the space actually occupied by the item in question.

Representatives: United States, Conklin & Woodward Inc. Eastern Canada, Tom Dwan, Room 505, 77 York Street, Toronto, Ont. Great Britain, Clougher Corporation Ltd., 26 Craven Street, London W.C. 2.

When answering Help Wanted advertisements do not enclose original references.

Replies to private box numbers may only be obtained from the downtown office of Victoria Press Ltd., at 1215 Broad Street.

1 BIRTHS

FISHER—Born to Mr. and Mrs. Edward Fisher, 45 Dunford [illegible] [illegible]

JACKSON—Born to Johnnie and Aileen Jackson (nee Leigh) on June [illegible] a daughter [illegible] Mother and baby doing fine. Thanks to Dr. Baillie.

PARRIS—To Reg and [illegible] June 8 at St. Joseph's Hospital, Kingston, Jamaica.

BOHAN—Born to [illegible] 1324 [illegible] on June [illegible] at St. Joseph's Hospital, a daughter [illegible]

3 MARRIAGES

CLAY-THOMSON—Mr. and Mrs. F. F. Thomson, 1317 [illegible] Street, [illegible] announce the marriage of their daughter Ruth Peter to John Alexander Clay, son of Mr. and Mrs. J. O. Clay, 147 [illegible] Drive, Victoria. The wedding took place on June 7th at Westminster United Church, Regina, with Rev. J. Scott Leith officiating.

WHITTINGHAM-MILES—Dr. and Mrs. [illegible] Miles, Royal Oak, announce the marriage of their daughter [illegible] to [illegible] Whittingham [illegible] Rev. Harold E. Hexton officiating.

4 DEATHS

BARNES—In Victoria on June 14, 1952, [illegible] man of Saanich. He leaves his wife [illegible] Funeral services [illegible] McCall Bros. Floral Funeral Chapel on Friday afternoon, June 20, at 2 [illegible] Interment in Royal Oak Burial Park.

BELL—Mary Elizabeth Bell of the Manor House, Ranmore [illegible] England, wife of Surgeon Commander A. B. Bell, D.I., R.N. (Retd.), and elder daughter of the late A. J. Langley, J.P., of Victoria, B.C.

CHAMBERS—At the family residence, 4063 Grange Road, on Wednesday, June 18, 1952, Mrs. Rachel McIndoe Chambers, aged [illegible] years, born in [illegible] Ontario, and a resident of Victoria for the past 41 years [illegible] [illegible] Funeral services will be held in the Sands Mortuary Ltd. Memorial Chapel of Chimes on [illegible] at 1.30 p.m. [illegible] Interment in the family plot at the Ross Bay Cemetery.

DAVIES—In Leominster [illegible] on Monday, June [illegible] Mr. Evan [illegible] Davies, aged 84 years [illegible] [illegible] Funeral services will be held at the Sands Mortuary [illegible] Chapel of Chimes on Friday, June 20, at 3.30 p.m. [illegible] Interment in the family plot at the Ross Bay Cemetery.

EVANS—At St. Joseph's Hospital on June 18, 1952 [illegible] [illegible] Funeral from Hayward's B.C. Funeral Chapel on [illegible] Canon O. L. Julll officiating. Cremation.

HARDY—In Victoria on June 17, 1952, Matilda Blanche Hardy, aged [illegible] of 1300 [illegible] Avenue [illegible] [illegible] Funeral arrangements will be announced later by McCall Bros. Funeral Directors.

PARKER—At her residence on June 18, 1952, Mrs. Bessie Angelia Parker, 66 years. Born in Belfast [illegible] came to Canada in 1908 [illegible] [illegible] Funeral service will be held at the Sands Mortuary Limited Memorial Chapel of Chimes on Thursday, June 19, 1952, at 1.15 p.m. Rev. G. R. Foster officiating. Interment in the Ross Bay Cemetery.

PERRIN—On June 17, 1952, at his residence, 867 Carrie Street, Esquimalt, Joseph Jules Perrin, aged [illegible] born in Vieille [illegible] France, and a resident of Esquimalt for [illegible] years. Mr. Perrin was in the French army and served in First World War with the rank of sergeant with the 64th Regiment Heavy Artillery [illegible] Survived by one cousin in Grenoble, France.

Prayers will be offered in Hayward's Chapel on Friday at 8.30 p.m. Funeral on Saturday leaving Hayward's B.C. Funeral Chapel at 8.30 a.m. for Queen of Peace Church, where Requiem Mass will be sung by Rev. [illegible] at 9 o'clock. Interment in Colwood Burial Park.

YUEN—At the Royal Jubilee Hospital on June 18, 1952, Yuen Nan, aged 82 years, of 1800 Government Street. Born in Canton, China, he is survived by his wife in China.

Funeral services will be held on Thursday, June 19, 1952, in the Thomson Funeral Home, Rev. C. Y. Chow officiating, followed by interment in Royal Oak Burial Park.

4 DEATHS

PHILLIPS—At St. Joseph's Hospital on June 18, 1952, Kate Phillips, in her 79th year, of 810 Lampson Street, widow of William Thomas Phillips, born in [illegible] Lincolnshire, England, and a resident of Esquimalt for 50 years. She leaves one son, Walter A. Phillips of Saanich, and one daughter, Mrs. A. A. Bates of Esquimalt; her twin sister, Mrs. F. Thomas, Victoria; one brother, A. Walter of Becher Bay, B.C.; four grandchildren and four nieces.

Funeral from Hayward's B.C. Funeral Chapel on Thursday at 1.30 p.m. Rev. A. J. Roberts officiating. Interment in family plot, Ross Bay Cemetery.

TROUNSON—Suddenly, in Victoria on June 14, 1952, Mrs. Janet Ann Trounson, beloved wife of Alfred John Trounson, San Pedro Avenue. Besides her husband [illegible] daughter [illegible] and one brother in Scotland. The late Mrs. Trounson was a resident of Saanich for 32 years.

Funeral service will be held in the Thomson Funeral Home on Thursday, June 19, 1952, at 2.15 p.m. with Dr. A. E. Whitehouse officiating. Interment in Royal Oak Burial Park.

(Edmonton papers please copy.)

5 CARDS OF THANKS

To the officers and members of the South Vancouver Island Rangers, Victoria, B.C.: We wish to express our deep appreciation [illegible] our Dad. [illegible] The Williams family, Cumberland, B.C.

7 FUNERAL DIRECTORS

SANDS MORTUARY LTD.
"The Memorial Chapel of Chimes"
EMPIRE 7511
QUADRA AT NORTH PARK

McCALL BROS
"The Floral Funeral Chapel"
New small or spacious chapel beautiful in appointment
1400 VANCOUVER ST. GARDEN 2012

HAYWARD'S
B.C. Funeral Co. Ltd.
(Established 1867)
734 BROUGHTON ST. Phone [illegible]

THOMSON FUNERAL HOME
Established 1911 Formerly of Winnipeg
Frank Thomson, George F. Thomson, George A. Thomson, Jack L. Irving
1625 Quadra Street G 2612

CHAPLIN'S FUNERAL CHAPEL
Formerly "Curry's"
980 QUADRA STREET PHONE G 5512

8 FLORISTS

JUBILEE FLORIST NEAR JUBILEE HOSPITAL, all floral designs. Empire 8311.

Brown's Victoria Nurseries
[illegible]
618 View Street Garden 0813 - 2521

NORTH QUADRA FLORISTS
Artistic Designs, Quality Flowers
3971 Quadra Empire 0221

WOODWARD FLORISTS
Funeral Designs Fresh Cut Flowers
618 FORT STREET [illegible]

SWEETHEART FLORISTS
DAY B 2331 — Night B 1680

9 MONUMENTAL WORKS

MORTIMER'S MONUMENTAL WORKS, [illegible] Road at Fountain [illegible] Monuments, markers [illegible] Also marble, granite [illegible] Phone day E 6421 [illegible]

STEWART MONUMENTAL WORKS LTD., 1401 May Street, G 3452, established 1896. Curbings, tablets, markers and monuments. Made to your own personal design.

VICTORIA MONUMENT LTD., 2001 Douglas Street, Beacon 5434. Monuments and tablets of [illegible]

10 ANNOUNCEMENTS

ARTS CENTRE GALLERY, 1040 Moss Street [illegible] [illegible]

DIES SPECIALIZE IN CORRECT WEDDING announcements [illegible] Stationery Dept. HENRY DOBBS & SON LTD. 706 Yates Street G 4241

JANE'S PLACE, 715 View Street. Is the right place to buy good, reliable [illegible]

DID NOTHING IN PARTICULAR AND DID IT VERY WELL [illegible]

[illegible] NEW PATTERN IN [illegible]

FOR YOUR SUMMER MEALS [illegible]

CHEMICAL SPRAYING, BRUSH AND weeds [illegible] Morning Glory, etc. CHARLES A. COWIE. B 1878 Res. E 1668

[illegible] COFFEE SHOP [illegible] at moderate prices [illegible]

[illegible] CALEY'S CHOCOLATE BARS [illegible] E. A. Morris Ltd., Victoria, Vancouver.

ST. ANDREW'S AND CALEDONIAN SOCIETY [illegible]

TAILORING—GOOD CLOTHES ALTERED [illegible] Oak Bay Avenue, E 6181. James Swan, proprietor.

SIXTH ANNUAL GARDEN TEA FOR [illegible] Collinson Street, [illegible] Saturday, June 21, 2.30 to 4.30 p.m. Admission 50c.

A GOOD BOOK IS GOOD INSURANCE [illegible] THE HAUNTED BOOKSHOP, 845 Fort Street, B 1477

[illegible] GIFTS, WOODEN SALAD [illegible] hand-beaten copper trays, $8.90 [illegible] 864 Fort

RENT A WURLITZER FOR YOUR PARTY [illegible] Automatic Music, 1828 Quadra, B 1759

ST. LOUIS COLLEGE MOTHERS CLUB rummage sale [illegible] Broad Street, Wednesday, June 25, 9 a.m.

DR. J. B. LYNCH WISHES TO ANNOUNCE that his [illegible] Suite 107, 745 Yates Street. Phone B 6181.

ACADEMY OF USEFUL ARTS, 841 FORT [illegible] Reasonable.

[illegible] SCHOOL [illegible] Oak Bay Junction

S.O.P. COURT NORTHERN LIGHT FIRST and third Mondays, 857 Pandora Avenue.

HEALTH FOOD SHOP NATURAL FOODS and vitamins, 1020 Fort. G 6424

BOUCLE DE LAINE PER OUNCE SKEIN, 39c. Needlecraft Shoppe, 344 Cook. E 5336.

FOR YOUR SKILLFUL HAIRCUTTER [illegible]

TOBY JUG, ELK LAKE, DEVONSHIRE [illegible]

GIBSON'S STUDIO PORTRAITS, WEDDINGS, commercial, 819 Broughton. E 6231.

"FURS"
Repairs. Remodelling.
VICTORIA FURS
831 Fort E 8133

Complete Radio Programs for Thursday

Information on radio programs is supplied by the individual stations. The Colonist prints programs, corrections and changes as submitted and does not assume responsibility for inaccurate listings.

	CJVI—900 kc.	CKDA—1340 kc.	CBU—690 kc.	KIRO—710 kc.	KOMO—1000 kc.	KJR—950 kc.	KVI—570 kc.	CJOR—600 kc.	CKWX—980 kc.	
8.00	News	News and Sports	News, Bill Good	Swap 'n Shop	News	Breakfast Club	Cecil Brown	News	News, Markets	8.00
8.15	Al Smith Show	Dave Hill Show	Breakfast Club	News	Breakfast Pracns	Breakfast Club	News	Time and Tunes	[illegible]	8.15
8.30	Al Smith Show	Dave Hill Show	Breakfast Club	Grand Slam	Breakfast Pracns	Breakfast Club	Haven Rest	Billy Browne	[illegible]	8.30
8.45	Al Smith Show	Roving Reporter	Anything Goes	Rosemary	Garden Secrets	Breakfast Club	Haven Rest	Billy Browne	[illegible]	8.45
9.00	News, Music	News; Gus Lombardo	B.B.C. News	Wendy Warren	News	News	Breakfast Gang	Billy Browne	News, Casino	9.00
9.15	Let's Sing	Gus Lombardo	Aunt Lucy	Aunt Jenny	Katherine Wise	Ann Sterling	[illegible] Comment	Billy Browne	[illegible]	9.15
9.30	Let's Sing	Housewife Holiday	Laura Limited	Helen Trent	Margaret McBey	Break the Bank	[illegible]	[illegible]	[illegible]	9.30
9.45	Let's Sing	Housewife Holiday	Musical Varieties	Our Gal Sunday	Ruth and Dick	Break the Bank	[illegible]	[illegible]	[illegible]	9.45
10.00	News, Six-for-One	News, Lucky Lady	Morning Visit	Big Sister	Ruth and Dick	Jack Berch	Gavin Hardy	[illegible]	[illegible]	10.00
10.15	Six-for-One	Lucky Lady	Picnic With Pat	Ma Perkins	Bob and Ray	Lone Journey	Travelist	[illegible]	[illegible]	10.15
10.30	Six-for-One	Lucky Lady	Picnic With Pat	Dr. Malone	Strike It Rich	My True Story	Answer Man	[illegible]	[illegible]	10.30
10.45	Bing Crosby Sings	Lucky Lady	Down Dairy Lane	Guiding Light	Strike It Rich	My True Story	Ladies' Journal	News	[illegible]	10.45
11.00	News	News; Find Place	Man and His Music	Mrs. Burton	Double or Nothing	Whispering Streets	[illegible]	[illegible]	[illegible]	11.00
11.15	Church in Wildwood	Devils Drops In	Man and His Music	Perry Mason	Double or Nothing	[illegible]	[illegible]	[illegible]	[illegible]	11.15
11.30	[illegible]	[illegible]	Man and His Music	Nora Drake	[illegible]	[illegible]	[illegible]	[illegible]	[illegible]	11.30
11.45	[illegible]	[illegible]	[illegible]	[illegible]	[illegible]	[illegible]	[illegible]	[illegible]	[illegible]	11.45
12.00	News, Pic Parade	News, Hit Parade	Man and His Music	News	Life Can Be Beautiful	News	News	News, Racing	News	12.00
12.15	Piccadilly Parade	Your Hit Parade	News	Cecil Solly	News	Music Menus	Cedric Foster	Kiddies Karnival	Ken Hughes Show	12.15
12.30	Newscast	News, Hit Parade	Farm Broadcast	House Party	Pepper Young	Bill Moshier	Paula Stone Show	Kiddies' Karnival	News, Ken Hughes	12.30
12.45	Memory Time	Your Hit Parade	Farm Broadcast	House Party	Right to Happiness	The Song is You	Tell Your Neighbour	News, World Today	Ken Hughes Show	12.45
1.00	Memory Time	News, Ed Farey	Kiwanis Glee Club	Hilltop House	Backstage Wife	Ann Sterling	Jack Kirkwood Show	Matinee Melodies	News	1.00
1.15	Club Diary	Ed Farey Show	Kiwanis Glee Club	Carl Smith	Stella Dallas	Ann Sterling	Jack Kirkwood Show	Matinee Melodies	Ma Perkins	1.15
1.30	Six-for-One	Ed Farey Show	Concert Hour	Housewives Protec.	Young Widder Brown	Easy Listening	Music	Double or Nothing	Big Sister	1.30
1.45	Six-for-One	Ed Farey Show	Concert Hour	Housewives Protec.	Woman in My House	Easy Listening	Antell Show	Double or Nothing	Dr. Malone	1.45
2.00	News, Women's Pg.	News, Lost and Found	Concert Hour	Housewives Inc.	Just Plain Bill	Easy Listening	News	Take It Easy	[illegible]	2.00
2.15	Walter's Waxworks	Ed Farey Show	Concert Hour	Housewives Inc.	Front-Page Farrell	Easy Listening	Antell Show	Take It Easy	[illegible]	2.15
2.30	Walter's Waxworks	Ed Farey Show	Music	Arthur Godfrey	Afternoon Music	Mary Margaret [illegible]	Baseball	Take It Easy	[illegible]	2.30
2.45	Walter's Waxworks	Ed Farey Show	1 First Met	Arthur Godfrey	Doctor's Wife	Evelyn Winters	Baseball	Take It Easy	Our Gal Sunday	2.45
3.00	Walter's Waxworks	News, Swap 'n Shop	Brave Voyage	Arthur Godfrey	Welcome Traveler	When a Girl Marries	Baseball	Take It Easy	To be announced	3.00
3.15	Walter's Waxworks	Swap 'n' Shop	Waltz Time	Arthur Godfrey	Welcome Traveler	Ronnie Kemper Sings	Baseball	Take It Easy	Will Reeder	3.15
3.30	Top Tunes	Vacation Time	Surprise Package	Arthur Godfrey	Dr. Paul	Mary M. McBride	Baseball	Young Widder Brown	Startime	3.30
3.45	Casino	Vacation Time	Novel Time	Arthur Godfrey	Dave Garroway	Mary M. McBride	Baseball	Second Spring	Startime	3.45
4.00	Casino	News, Jo-Jo	Maxine Ware Show	Curt Massey	Mary Foster	Lucky "U" Ranch	Fulton Lewis	Music	News, Startime	4.00
4.15	Casino	Jo-Jo	Maxine Ware Show	Jack Owens	Road of Life	Lucky "U" Ranch	Frank Hemingway	Music	Startime	4.15
4.30	Sons of Pioneers	Kiddie Kapers	World in [illegible]	Cecil Berry	Favorite Records	Guy Lombardo	Cliff Mawey	Music	Startime	4.30
4.45	Sons of Pioneers	Kiddie Kapers	Western Five	Clifford and Clark	Favorite Records	Guy Lombardo	Sam Hayes	Music	[illegible]	4.45
5.00	Six-for-One	News and Roundup	Jean Cavell Calling	Edward R. Murrow	Note by Note	Space Cadet	Sgt. Preston	Easy Listening	[illegible]	5.00
5.15	[illegible]	Musical Roundup	John Fisher	Clifford and Clark	News	Space Cadet	Sgt. Preston	[illegible]	[illegible]	5.15
5.30	[illegible]	Pat Anders Show	Music Box	World Today	[illegible]	Commentator	[illegible] B Bar B	Easy Listening	[illegible]	5.30
5.45	Newscast	Town Crier	News, Weather	Frank Goss	Elmer Peterson	Keyboard Corner	[illegible] B Bar B	Easy Listening, News	[illegible]	5.45
6.00	Waltz Time	News, Sports	Roy Rogers	Mr. [illegible]	Marg and Doug	Kepnagger News	Gabriel Heatter	Easy Listening	News, [illegible]	6.00
6.15	Waltz Time	Tippy's Scrapbook	Roy Rogers	Mr. [illegible]	[illegible]	Sports	Newsreel	[illegible]	[illegible]	6.15
6.30	[illegible]	Tippy's Scrapbook	Wayne and Shuster	The Judge	Senator Robert Taft	Bob Garred	Answer Man	[illegible]	[illegible]	6.30
6.45	Waltztime	Tippy's Scrapbook	Wayne and Shuster	The Judge	Senator Robert Taft	Elmer Davis	Sam Hayes	[illegible]	[illegible]	6.45
7.00	Time, King	News, Cash Clues	C.B.C. News	Reel and Reel	Your Hit Parade	Silver Eagle	Music	I.W.A. [illegible]	News	7.00
7.15	Bedtime Story	Cash Clues	News	[illegible] Star	Your Hit Parade	Silver Eagle	Behind the Story	Guy Lombardo	[illegible]	7.15
7.30	Burns Chuckwagon	Bouquet of Melody	Eventide	The Big Time	Jill Pan Valley	Defense Attorney	Free Fortune	Chuckwagon	[illegible]	7.30
7.45	Burns Chuckwagon	Bouquet of Melody	Eventide	The Big Time	Jill Pan Valley	Defense Attorney	Free Fortune	Chuckwagon	[illegible]	7.45
8.00	Sports	News, Commentary	A Man and a Maid	Lowell Thomas	One Man's Family	Amateur Hour	Clyde Beatty	News, Around Home	[illegible]	8.00
8.15	[illegible] Kaye	Legionnaire	Point of View	Jack Smith Show	News	Amateur Hour	Clyde Beatty	[illegible]	[illegible]	8.15
8.30	Johnny Burt & Co.	Treasure Chest	John and Judy	Mr. Keen	Father Knows Best	Amateur Hour	Hour of Charm	Johnny Burt & Co.	[illegible]	8.30
8.45	Johnny Burt & Co.	Today's Top Tune	John and Judy	Mr. Keen	Father Knows Best	I Cover the Story	Hour of Charm	Johnny Burt & Co.	[illegible]	8.45
9.00	[illegible] Concert	News, Baseball	Concert Orchestra	F.B.I.	Dragnet	Time for Defense	Gene Hardy	[illegible]	[illegible]	9.00
9.15	[illegible] Concert	Baseball	Concert Orchestra	F.B.I.	Dragnet	Time for Defense	Fulton Lewis Jr.	[illegible]	[illegible]	9.15
9.30	[illegible] Americans	Baseball	The People Act	Beulah	Halls of Ivy	Totem News	Rod and Gun Club	[illegible]	[illegible]	9.30
9.45	[illegible] Americans	Baseball	The People Act	Peggy Lee	Vagabond's Notebook	[illegible] Parade	Rod and Gun Club	Bing Sings	[illegible]	9.45
10.00	[illegible] One	News, Baseball	C.B.C. News	World Final	Richfield Reporter	News	I Love a Mystery	News, [illegible]	News	10.00
10.15	Six-for-One	Baseball	Inside Passage	Swap and Shop	Local News	Dance Time	Pr[illegible]	[illegible]	[illegible] Weaver	10.15
10.30	[illegible]	Baseball	Music	Swap and Shop	[illegible] Hotel	Dance Time	[illegible]	[illegible]	[illegible]	10.30
10.45	Garden Mail Bag	Baseball	Music	[illegible]	[illegible] Hotel	Dance Time	Jamboree	Vic Waters	[illegible]	10.45
11.00	Enchanted Hour	News, Baseball	U.N. Today	Starlight Salute	News	Dance Time	[illegible]	[illegible]	News, [illegible]	11.00
11.15	Enchanted Hour	Summer [illegible]	Stan Kenton	Starlight Salute	[illegible]	Dance Time	[illegible]	[illegible]	[illegible]	11.15
11.30	Enchanted Hour	Spinning [illegible]	Stan Kenton	Starlight Salute	Circa	Dance Time	Chuckwagon	[illegible]	[illegible]	11.30
11.45	Enchanted Hour	[illegible]	Nightcap	Starlight Salute	News	Dance Time	Jamboree	Waters, News	[illegible]	11.45

10 ANNOUNCEMENTS

MADAM, YOUR SKILLFUL HAIRCUTTER [illegible] Fort
ROYAL BUSINESS COLLEGE G 6616

A SALVAGE COLLECTION FOR FAIRfield, Fernwood and Mt. Tolmie.

THE KIRBY MAN IS COMING

SUNSET SALE SOON!

FLORAL ARRANGEMENTS

Ideas in modern and varied floral arrangements on display at the summer show of the V.H.S. [illegible] Garden Friday 2 to 9.30 p.m. and Saturday 10 a.m. to 9.30 p.m.

ADMISSION 25c

FREE!

Tester for "A" Batteries with each original order. Batteries for all makes of hearing aids. 745 Yates (211-19 Hibbert Bldg.) ACOUSTICON OF VICTORIA B 4524

11 COMING EVENTS

COME TO ST. SAVIOUR'S GARDEN party at 500 William Street, Saturday, June 21, 2 to 5 p.m. Tea, home cooking [illegible] An opportunity to see Mr. Rhodes' African violets. Esquimalt, Gorge, Munro buses to William Street.

McMORRAN'S SEASIDE DANCING PAvilion, Cordova Bay. Dancing every Saturday night 9-12. Stan Cross' orchestra. [illegible] prizes. Let's make it a date to dance in the friendly atmosphere at McMorrans.

SUMMER CLASS — SQUARE DANCING — Beginners and advanced, old-time and square by Mrs. Jennie Hudson, Victoria Ballroom, Fridays. B 3011 or B 1660 to enrol.

LEAGUE OF ROSES
Lancashire and Yorkshire Society [illegible] on Thursday evening at 804 Government Street, 7.45 p.m. Refreshments [illegible]

ANNUAL STRAWBERRY DANCE, BRENTwood Community Club. Dancing [illegible] Admission 50. Friday, June 27 at [illegible]

FIRST UNITED SPIRITUALIST CHURCH [illegible] Thursday, June 19 [illegible] All welcome.

AN OLD-TIME DANCE
Saturdays, Victoria Ballroom, 1608 Government St. Homesteaders Orchestra. Prizes 60c. Three hours of real fun.

ENJOY YOURSELF
Old-time dancing every Saturday at Fraser Street, Stewart's Orchestra [illegible] McKenzie M.C. Coffee served. All welcome.

SQUARE DANCE
[illegible] Victoria Ballroom Wednesday, 8.30-11.30. Prizes [illegible] orchestra

ACADEMY BALLROOM DANCING classes [illegible] Monday [illegible] Wednesday. Empire 1041. 1012 Douglas.

BINGO EVERY THURSDAY AT LEGION Hall, 622 [illegible] Road, 8 p.m. [illegible]

C.C.F. HALL MOUNT TOLMIE MILITARY 500 every Thursday night 8.30

SUNSET SALE SOON

SASKATOON

Invites all former residents to attend SASKATOON'S 70TH ANNIVERSARY CELEBRATION

September 14 to 20. Meet your old friends [illegible] J. Kim Neely, Hole, Dominion [illegible] Celebration Committee, 201 London Building, Saskatoon, Sask.

WHIST AND BRIDGE

Open 12.30 p.m. midnight. Whist 8 p.m. Cash prizes. All welcome. 1417 Government. VICTORIA WHIST & BRIDGE. E 8011

12 LOST AND FOUND

LOST PHOTO LIGHT METER NEAR [illegible] Bay [illegible] J. R. Tremblay [illegible] reward.

LOST LAST WEEK, BLOND COCKER spaniel [illegible] near Cedar Hill and Gosworth, B 1712

LOST ON GONZALES BUS OR VICINITY [illegible] Yates and Douglas [illegible] drop earrings. Please [illegible] reward.

LOST BLACK LEATHER BILL FOLD containing money and personal papers. Reward. 1625 [illegible] Avenue.

ONE SET OF CAR KEYS BETWEEN Douglas and Humboldt. E 6425

LOST—LADY'S GOLD WRIST WATCH, black strap, Saturday night. B 2305

13 WANTED—MALE HELP

WANTED BY ANGLO-AMERICAN COMPANY TWO SALESMEN TO TRAVEL ON VANCOUVER ISLAND. NO CANVASSING. ALL LEADS FURNISHED. COMMISSION AND SALARIES. EXPENSES PAID WHILE TRAINING. CAR ESSENTIAL. APPLY AT 850 FORT STREET FRIDAY EVENING, 7-9 P.M.

MAKE EXTRA MONEY
Help beat the rising cost of living. Earn extra cash by selling full time
APPLY PEOPLE'S CREDIT JEWELERS
1104 Douglas Street (Over Kresge's)
9 a.m.-11 a.m. 12.30-2 p.m.

APPLICATIONS FOR THE POSITION OF Constable will be received by the Chief of Police, Municipal Hall, Oak Bay, up to 5 p.m. Saturday, June 21, 1952. Applicants are required to be between the ages of 21 and 25 and must be single.

B.C. LAND SURVEYOR REQUIRED BY progressive engineering company. Must be adaptable, preferably with engineering background. Replies treated confidentially. State experience and salary required to Box 1178 Victoria Press.

HOSPITAL ORDERLY FOR PSYCHIATRIC unit needed at once. Experience essential. Apply Personnel Officer, Royal Jubilee Hospital, Victoria, B.C.

ACCOUNTANT OR BOOKKEEPER FAMILiar with retail lumber logging and milling, able to take full charge. Box 838 Victoria Press.

WANTED—RELIEF DRIVER FROM NOW till end of September. Apply Standard Steam Laundry, 4 p.m.

Television for Thursday

STATION KING-TV, SEATTLE

10.45	The Big Payoff	6.00	The Lone Ranger
11.15	[illegible]	6.30	[illegible]
11.30	Kings Community Workshop	6.45	The World Today
11.55	News at Noon	7.01	The Cisco Kid
12.00	First 100 Years	7.31	Holiday in Paris
12.15	Garry Moore	8.02	To be announced
1.01	Kate Smith	8.17	Strange Adventure
1.46	Search for Tomorrow	8.32	Groucho Marx
2.01	Kings Queen	9.01	[illegible]
2.06	Kings Camera	9.34	Washington Spotlight
4.00	Time for Hospitality	9.47	To be Announced
4.30	Nature of Things	10.05	Robert Montgomery Theatre
4.45	Time for Beany	11.05	[illegible]
5.00	Howdy Doody	11.36	[illegible]
5.30	Whistling Wizard	12.04	Nightcap Final

13 WANTED—MALE HELP

WANTED—BOY WITH BICYCLE FOR DElivery. Apply Stewart Warner Sales Co. Ltd., 855 Pembroke Street.

WANTED IMMEDIATELY
as partner, experienced shepherd with own dog. No capital required. Reply Box 1253 Victoria Press.

YOUNG MAN UNDER 30 FOR PERMANENT position in industrial purchasing department. [illegible] an advantage. Box 1298 Victoria Press.

JUNIOR CLERK ABOUT 18 REQUIRED. Good opportunity for advancement. Apply to the accountant, The Canada Trust Co.

[illegible] WANTED, FULL TIME LIBerty Barber Shop, 644 Yates.

MEAT CUTTER EXPERIENCE NECESsary. G 8741 for appointment.

THE CONSOLIDATED MINING AND SMELTING COMPANY OF CANADA LTD.
TRAIL, B.C.

WANTED
GARAGE SUPERVISOR

For company garage in Trail [illegible] B.C. to supervise and work with staff of 4-5 men [illegible] Applicants should apply in writing to the Manager, Personnel Department, Trail, B.C., outlining experience and indicating expected salary.

BUILDING MATERIAL SALESMAN

Lumber and building material salesman for [illegible] Must be fully experienced [illegible] full particulars, age, previous experience, etc., to Box 1370 Victoria Press.

13a SALESMEN AND AGENTS

HIGH EARNINGS SELLING GUARANteed [illegible] Durable Corporation, 3 McMurray Avenue, Toronto.

13b HELP WANTED—MALE AND FEMALE

SCHOOL TEACHERS ATTENTION. ARE YOU LOOKING FOR PROFITABLE VACATION TIME EMPLOYMENT? DO YOU ENJOY MEETING PEOPLE AND SELLING THEM A SERVICE? IF SO AND YOU WOULD LIKE TO GET INTO A BUSINESS WHERE YOUR EARNINGS WILL BE COMMENSURATE WITH YOUR ABILITY, THEN WRITE BOX 1372 VICTORIA PRESS.

EXPERIENCED RESTAURANT COOK [illegible] Apply in person to manager, Vogue Cafe.

IMMEDIATE OPENINGS

Sales Persons —Female
Housewares (Experienced) $130 Monthly
Stationery $125 Monthly
Notions (Experienced) $125 Monthly
Ladies' Shoes (Experienced) $130 Monthly

Sales Persons —Male
Major Appliances $175 Monthly

Other Positions
Office Clerical (with Typing) $125 Monthly

The above are starting salaries only. Please apply to the Personnel Office for further details.

HUDSON'S BAY COMPANY
Victoria, B.C.

14 WANTED—FEMALE HELP

GOOD OPPORTUNITY FOR YOUNG woman to learn factory work. Permanent full-time position. Good commencing pay with rapid advancement. Please apply One-Hour Valet Dry Cleaners, 1720 Douglas.

14 WANTED—FEMALE HELP

SECRETARY-ASSISTANT TO SALES manager required by Kool-Vent Awnings Western Ltd. [illegible] For appointment phone Mr. Moss, E 5010.

PERMANENT SALES CLERK POSITION available [illegible] Up to $40 weekly after short paid training period [illegible] Apply Spotless Stores, 1312 Government.

STEADY POSITION FOR INTELLIGENT [illegible] office clerk with pleasant personality for laundry and dry cleaning [illegible] New Method Laundries Ltd., 947 North Park Street.

AVON COSMETICS OFFERS WONDERful earning opportunity to smart aggressive women, full or part time work. For personal interview, write Box 1266, Victoria Press.

WANTED 2ND COOK FOR POPULAR [illegible] Open to strong, capable lady of European stock. Wages $130 and board. Phone Keat 130 M. Brenta Lodge.

WANTED TWO WAITRESSES FOR PART time [illegible] Phone B 2111 anytime.

EXPERIENCED WAITRESS WANTED [illegible] Wages good, 622 Fort Street.

MIDDLE-AGE LADY TO HELP AGED [illegible] Phone B 4495, Mrs. Warren.

WANTED YOUNG LADY FOR LIGHT [illegible] N. H. Barr, 1780 Fort Street.

COOK WANTED—MUST BE CAPABLE OF [illegible] Manager, Mayfair Cafe, 615 Government.

EXPERIENCED GIRL FOR DAY SHIFT [illegible]

STENO FOR GROUND-FLOOR REAL [illegible]

HIGH SCHOOL GIRL TO WORK AS [illegible] Apply Murphy's [illegible]

EXPERIENCED WAITRESS GOOD PAY. Leave apply in person to Olympia Cafe, 752 Yates.

WANTED DISHWASHER, GOOD WAGES. Apply Mr. Anderson, Sky Diner, 964 [illegible]

EXPERIENCED WAITRESS, FULL OR part time. No Sunday work. Mayfair Cafe, Broad Street.

EXPERIENCED YOUNG WOMAN FOR [illegible] Monday to Friday. Box 1272 Victoria Press.

GIRL FOR GENERAL OFFICE ROUTINE [illegible] in figures [illegible]

SALESLADY FOR FUR STORE. MUST [illegible] Apply 752 Yates Street.

WANTED FIRST-CLASS SALESLADY FOR [illegible] Apply Box 1272 Victoria Press.

EXPERIENCED BOOKKEEPER WANTED [illegible] to Box 1271 Victoria Press.

EXPERIENCED SHORT ORDER COOK [illegible]

WOMEN BETWEEN THE AGES OF 30 [illegible] B 4209

EXPERIENCED WAITRESS WANTED AT the Tennis [illegible] Coffee Shop, 1012 Broad Street.

WANTED — EXPERIENCED CHAMBERmaids. Apply Craigflower Auto Court or phone G 6330.

WANTED HELP IN HOME HOURS 9 TO 1 three days per week. Phone G 9891.

WANT HOUSEMAID. PRIVATE RESIdence. Live in. Box 1273, Victoria Press.

WANTED
IMMEDIATELY
GIRLS OR WOMEN
FOR BERRY PICKING
IN KEATING DISTRICT
APPLY
FEDERAL-PROVINCIAL FARM LABOUR SERVICE
Room 5, 603 Broughton Street

14 WANTED—FEMALE HELP

FOUR WOMEN FOR TELEPHONE WORK in own home. Must have good command of English and pleasing voice on telephone [illegible] Box 1171 Victoria Press.

MOTHER WITH YOUNG SON REQUIRES [illegible] suitable arrangements. G 6600

WOMAN AS COMPANION HELP HOUSEkeeper, country home. G 6663

15 TEACHERS WANTED

DISTRICT NO. 67 (LADYSMITH) SCHOOL, applications for the following teaching positions:
(a) Junior-Senior High School (Ladysmith), new building:
1 Girls' Counsellor, half time
2 Girls' Physical Training, half time
2 English and Social Studies
Salary Scale:
BB $2,650 to $4,750
A $4,200 [illegible]
(b) Junior High School [illegible]
1 English and Social Studies
2 Home Economics with other subjects
(c) Elementary and Rural:
1 One teacher [illegible] grades 1-3
2 One teacher, [illegible] Island, new [illegible] ungraded rate
Salary Scale:
EB $2,100 to $3,850
Bonus [illegible]
Apply to:
Mr. R. W. OVENDEN
Secretary-Treasurer
P.O. Drawer 377, Ladysmith, B.C.

SCHOOL DISTRICT No. 65 (COWICHAN). Applications are invited for the following positions:
(a) Cowichan Junior-Senior High School:
(1) Girls' Counsellor
(2) Teachers of General Subjects for Junior High School Grades
(b) Duncan Elementary School:
(1) Primary grades
(2) Intermediate grades [illegible] in Physical Education or Music desirable
One-room schools, Grades 1 to 6. Salary schedule E.B. $2,000 to $3,600 [illegible] $2,550 to $4,800 [illegible] $100
Applicants are requested to state experience, qualifications [illegible] Apply to Mr. G. F. Dixon, Secretary-Treasurer, School District No. 65 (Cowichan), Box 911, Duncan, B.C.

APPLICATIONS INVITED FROM ELEMENtary teachers for [illegible] Apply in writing [illegible] No. 69 (Qualicum), Qualicum Beach, B.C.

17 SITUATIONS WANTED—MALE

EXPERIENCED FRY COOK AND QUALIfied [illegible] desires afternoon and/or evening work [illegible] Apply at [illegible] before 2 p.m. and leave phone number.

ACCOUNTING, BOOKKEEPING AND INcome tax. Complete bookkeeping service at reasonable fees. Books set up, kept weekly, monthly or part time. Phone [illegible] day or night.

SHINGLING, ROOF REPAIRS, NEW AND old roofs [illegible] Phone after 5 p.m. Prices are reasonable. G 2346. Years of experience.

CALL MAC
Clean up yards [illegible] General hauling. Anytime. Best service. Day G 6332, night E 6048

JIM PAINE, FORMERLY OF PAINE & Townsend, will do all your odd jobs, cement work, tile drains, ditches, tanks, fences, etc. No job too small. Call G 6604.

BASEMENTS, BOULEVARDS CLEANED [illegible] service, odd jobs. Veterans. G 4613.

A LAWN VET WITH TRUCK WILL CALL [illegible]

YOUNG MAN REQUIRES WORK OFFICE [illegible] Any kind [illegible] Box 1192 Victoria Press.

RELIABLE COUPLE OPEN FOR POSITION as caretakers [illegible] Box 1177 Victoria Press.

YOUNG BOY WOULD LIKE FULL TIME [illegible] Use own [illegible] B 610

AGE XII BOY REQUIRES JOB [illegible]

WANTED—PAINTING, GARDEN WORK [illegible] Phone E 7630.

PAINTING AT LOW COST. A JOB THAT [illegible] E 5814

RUBBISH REMOVED FROM BASEMENTS, moderate charge. E 6343 anytime.

GUTTERS REPAIRED, RENEWED. Reroofing, roof repairs. E 5861, B 6006.

18 SITUATIONS WANTED—FEMALE

GRADUATE HIGH SCHOOL STUDENT, 17 years, wishes part-time employment, any two or three days each week. Has had business training but willing to gain experience in any position. Box 1261, Victoria Press.

GIRL, 14½, WANTS POSITION AT SUMmer home to look after children, two years or over, or travel as companion [illegible] and August. References required. State [illegible] Box 1263 Victoria Press.

ALL TYPES OF FLOORS EXPERTLY cleaned, waxed and polished by machine. Homes our specialty. Gregg's, established 1939. G 5622.

YOUNG WOMAN DESIRES FULL OR part time [illegible] Box 44 Victoria Press.

FINNISH GIRL WISHES WORK, OFFICE, house or general. Cannot speak English. Room 310, Churchill. B [illegible]

RELIABLE GIRL, 16, WILL MIND CHILdren afternoons or evenings, July and August, in Oak Bay. 25c an hour. E 3074.

CHILD CARE [illegible] Beacon [illegible]

PRACTICAL NURSE AVAILABLE. B 6665.

18 SITUATIONS WANTED—FEMALE

FINNISH GIRL WISHES WORK [illegible]

[illegible] Road

19 BUSINESS SERVICES

BRICKLAYERS

CHIMNEYS, FIREPLACES BUILT AND REpaired. Experienced bricklayer. E 1361

BULLDOZING

A BETTER BULLDOZING JOB WITH OUR Massey-Ferguson [illegible]
Road building, excavating, yarding, logging, [illegible]
Fair Prices
JACK BENSON
1892 Carey Road [illegible] G 3550

EXCAVATING, BACKFILLING [illegible] house excavations a specialty. Low rates by hour or day. Fully insured. STEWART & HUDSON LTD., 605 Gorge Rd. Beacon 2171. Beacon 2573

BULLDOZING AND CLEARING, ROAD grading and backfilling. The right machine for every job.
JOHN KISSINGAR JR.
Empire 8425 Day, Beacon 1047 Night

BULLDOZING, EXCAVATING, BACK[illegible] Rockwell Avenue [illegible]

BULLDOZING — EXPERIENCED OPERAtor [illegible] Thompson, Garden 1050

DIGGING SEPTIC TANK HOLES [illegible] B 4498

EVANS COLEMAN & JOHNSON BROS LTD.
For Bulldozing and Shovel Work
800 WHARF STREET PHONE E 3100

COPLEY BROTHERS
Bulldozers, Shovels and Land Clearing [illegible] 4210 Carey Rd.

CARPENTERS

A BETTER JOB, A BETTER PRICE FOR repairs of any kind [illegible] Phone Ron and day [illegible] Free estimates.

SQUARE DEAL CONSTRUCTION
Carpentry, alterations, repairs, fencing, additions. Any repair around the home. [illegible] E 6240

CALL THE HOUSE DOCTOR, HOME AND [illegible] repairs [illegible]

FENCES BUILT, PAINTED OR REPAIRED, [illegible]

[illegible] ALTERATIONS—FINISHing [illegible] Phone G 3641

CABINET WORK

ACE FIXTURE AND FURNITURE MANUfacturing Co. Ltd., 130 Kingston Street, E 7312.

STAN LAWRENCE, CARPENTER, CABINET work and alterations a specialty. No job too small. G 3768

VARIETY WOOD PRODUCTS
KITCHEN CABINETS
COUNTER,
STORE AND RESTAURANT FIXTURES
[illegible]
No [illegible]
[illegible] GUARANTEED
[illegible] OAK BAY AVENUE
[illegible]

CATERING

CATERING AT MODERATE PRICES [illegible] Phone [illegible]

CEMENT

WE CAN MAKE IT [illegible]

[illegible] FOR CEMENT WORK OF ALL kinds, drain tile [illegible]

A GOOD CEMENT JOB AT REASONABLE PRICES

[illegible] estimates.

ROI SMITH

CONTRACTORS

EVERYTHING IN HOME CONSTRUCTION, installation, repairing and clearing of septic tanks, grease traps, sewers and drains. Foundations, floors, driveways and sidewalks. Specialists on wet basements, jacking up of sunken [illegible] Building, remodelling, alterations and repairs.
MOON & CARMICHAEL
[illegible] Derby Road E 2003

ATTENTION—ACT NOW
A septic tank cleaned for $10, grease traps $4, repairs or renewals. Experts on all types of drain work, wet basements, etc. Eavestroughing, downpipes repaired, renewed. Take advantage of our 12 years experience backed by a written guarantee. G 0611 Van Isle Drain Service.

ALL KINDS OF HOME REPAIRS
Roofing — Carpentry — Painting
Chimneys — [illegible] — Downpipes
Concrete Walks — Patios, Etc.
A Good Job at a Fair Price
G 2771 — Belmont 380 R — G 2771
FARWEST ROOFING & REPAIR CO.
General Contractors

ALL TYPES OF POLES RAISED AND [illegible] everything from clothesline poles to electric light poles. Phone Colquitz 305 Y, ask for Mr. [illegible]

PLASTERING, STUCCOING AND PATCH work, modernize old plastered rooms with coving, colors and textures. 30 years experience. Free estimates. G 2920. Albion 271-R.

CEMENT MIXERS FOR RENT, ELECTRIC with rubber-tired wheelbarrow, $4.50. London gas mixer $4.00 per day. Delivered G 0002. 100 Battleford.

19 BUSINESS SERVICES

BUILDING CONSTRUCTION OR REPAIRing. Small or big jobs. Fencing and concrete work. Free estimates. B 5603

A BLOCKED DRAIN, TANKS, CONCRETE work [illegible] chimney tops [illegible] large or small [illegible]

CEMENT WORK, FOUNDATIONS, [illegible] Satisfaction guaranteed. [illegible] Underwood, Empire 5731.

ALL HOUSE ALTERATIONS AND EXtensions [illegible]

PLASTERING, STUCCO WORK, REPAIRS [illegible] A. W. and A. Vodden, E 2446.

[illegible] BY NORMAN [illegible]

PLASTERING AND STUCCO REPAIRS—Colquitz 10H, Beacon 3581. Members Master Plasterers Association.

SELECTIVE LOGGING AND CONTRACTing Co. G 8980, Bel. 60R, Keating 121M.

ALL STUCCO WORK DONE, STUCCO painting. John Hamilton, E 3023.

SEPTIC TANK SEWER AND DRAIN work [illegible]

WANTED — PRICE ON POURING CONcrete [illegible] E 5610

SELKIRK SUPPLY
H. E. Fowler & Sons
Specializing in woodwork. Alterations. N.H.A. homes and apartment blocks. Insulation, painting and trucking.
FREE ESTIMATES
All Work Guaranteed
G 1711 G 3586

ATTENTION PROSPECTIVE HOME BUILDERS

WHY PAY RENT?

When you can have your own home with [illegible] Let us frame your home ready for your sub-trades. E 6843

"A-ONE"

SEWER AND SEPTIC TANK SERVICE [illegible] on premises [illegible] and [illegible] clean sewer and [illegible]

G 9841

S. E. WEISMILLER & SON
[illegible] Richmond Avenue E 1353
General Contractors and Builders.
Concrete Work Expertly Done
Free Estimates

DRESSMAKING

[illegible] MADE, REASONable [illegible]

[illegible] SUITS, COATS [illegible] E 2432

ELECTRICIANS

A COMPLETE ELECTRICAL SERVICE—DELTA ELECTRIC, Garden 7418. H. Tomlin and K. Lovebaugh, Veterans.

ELECTRICAL REPAIRS

FOR THE FINEST IN SERVICE TO YOUR APPLIANCES AND RADIOS
CALL
MURPHY ELECTRIC CO. LTD.
744 YATES — G 1713
24-HOUR SERVICE

FLOORING AND FLOOR SANDING

M. & M. FLOOR SURFACING CO.—Floor laying, sanding and finishing. Dependable, experienced workmen. Free, reasonable estimates. Phones Garden 8401, Empire 3104.

ALL TYPES OF FLOORS EXPERTLY cleaned, waxed and polished by machine. Homes our specialty. Gregg's established 1939. Garden 022.

MODERN FLOOR COMPANY — B3268. Floor laying, sanding and floor tiling. Reasonable rates. Prompt service. WE TAKE PRIDE IN OUR WORK.

FLOORS SANDED AND REFINISHED, asphalt floors. Free estimates. Capital Floor Co. G 5605

WESTERN FLOOR CO. E 8915 [illegible] [illegible] floor services. B. Kinsey.

BEACON HAL-SANDING AND FINISHing. Reasonable. Knights Floor Surfacing.

V.I. HARDWOOD FLOOR CO. 3100 Douglas. Free estimates. Garden 7314.

[illegible] FLOOR SANDING AND [illegible] guaranteed [illegible] E 7001

Complete FLOOR SANDER Rental Service
SANDERS
EDGERS
POLISHERS
Low Rates by Hour or Day
Shawnigan Lumber Yards
2000 Government Street Garden 2311

FURRIERS

FUR REPAIR SERVICE
FUR COATS RELAXED, RESTYLED, [illegible] relined, cleaned, glazed. Free estimates. Moderate charges. [illegible] Beach Drive. B 1180

FURNACES

FURNACES INSTALLED AND REPAIRED. We replace parts in all furnaces. Most reasonable rates. 22 years experience. A. J. Coles & Sons. E 3393 or eves. E 1366.

GARDENERS

FOR EXPERIENCED GARDENERS PHONE [illegible] Landscaping, lawns, pruning, maintenance. Professional work, lowest cost, hour or contract.

STANLEY HUNT TRACTOR SERVICE—[illegible] ploughing, discing, excavating and leveling. Ford Ferguson. Empire 6286 for satisfaction.

GARDENS, LOTS PLOUGHED, ROTOtilled, excavating, backfilling, digging [illegible] tank holes, power shovel. Ford tractors. B. L. Jewkes, E 7377.

PLOUGHING, MOWING, ROTOVATING, [illegible] An English gardener. [illegible]

HAY MOWING, GARDENS PLOWED, [illegible] A. Murcheson, [illegible]

GARDENS, LOTS PLOWED, ROTOVATing, [illegible] back filling. Ford tractor. [illegible] G 0021

EXPERIENCED ROTOTILLING [illegible] Reasonable rates. Enters small gates. R. Owens, E 5181

GARDEN LOTS PLOWED, ROTOVATING, [illegible] mowing and haycutting [illegible]

HAY CUT AND RAKED, ALSO PLOUGHing and discing [illegible]

SCYTHING, TALL GRASS AND WEEDS. Phone G 0469

GARDENS ROTOTILLED — BILL MEADows, Colquitz 39P

CHAINSAW WORK, TREE CUTTING, ETC. Estimates. L. Hives, E 1009, E 6458

AT ONCE—LAWNS POWER-MOWED AT reasonable rates. E 2447

LAWNS PLANTED 10c SQUARE YARD. Efficient work. E 8727, Norman.

VARIETIES OF HEDGES TRIMMED. Hal, E 3340.

TOP, FALL, BUCK DANGEROUS TREES. Responsibility. Veterans. B 6668, G 7040.

EXPERT GARDENING AND MAINTENance. E 0757

TREE TOPPING OR TREES FELLED. Phone E 4787

TOPPING, FELLING, BUCKING, CHAIN saw. Inc. G. W. Pallister, Colquitz 8J.

FLECK'S TRACTOR SERVICE
PLOWING, ROTOTILLING, EXCAVATING, GRADING, CLEARING—Day E 7042, E 0066

HAIRDRESSERS

ALL TYPES OF BEAUTY CULTURE—Cold waves, machines and machineless permanents. 717 View. Vogue Beauty Salon. Beacon 1113.

SPECIAL LOW PRICES FOR LIMITED time only. Poodle cut a specialty. Avalon Beauty Salon (upstairs above Kresge's). Phone E 0632.

NEW PERMANENTS—FINE HAIR A specialty. Babette Beauty Salon, Room "A" Campbell Building. Garden 6662.

19 BUSINESS SERVICES

DOMINION HAIRDRESSING SALON Dominion Hotel Phone G 6136

VIOLA FORMERLY OF DE FRANCE Beauty Salon 833½ Fort. E 8344

MARY WINN BEAUTY SALON 716 VIEW Street (upstairs) G 7643

ACT NOW 2 FOR 1 NEW NEW ERRETT Shoppe 833½ Fort Garden 3811

THE ART SALON PERMS TEST CURLS Mary Quinn 1036 Fort E 8234

INSURANCE

REAL ESTATE INSURANCE OF ALL types Notary Public conveyancing DUNCAN D McTAVISH 818 Government B 8816

KEY CUTTING

KEYS CUT WHILE YOU WAIT REPAIRED Lawn mowers scissors sharpened Fitzpatrick 847 Fort Street

LAWN MOWERS

ATCO Power Lawn Mowers

The finest Lawn Mower for the finest lawns NATIONAL MOTORS LTD 819 Yates Street G 8177

LIGHTER AND SHAVER REPAIRS

BONBONS REPAIRED WHILE YOU WAIT

PHOTO ENGRAVING

PHOTO ENGRAVING Half-tone line and color Commercial Art VICTORIA PRESS LTD Engraving Dept 801 Douglas Street E 6111

PAINTERS AND DECORATORS

TALK YOUR PAINTING PROBLEMS over with M. Fergusson of Dominion Paint. Consultations for interior and exterior. Buy paint wholesale and save. Guaranteed satisfaction. Reliable, reasonable and trustworthy. For estimate call E 8023. Leave your name and phone number.

YOU MAKE NO MISTAKE WHEN YOU let Tommy for your paperhanging. Interior and exterior painting. Rolls starts upstairs or brushed. At prices you can afford. Pass clean, careful, courteous. Arme Dr. Oshawa E 4775.

INTERIOR AND EXTERIOR PAINTING Paperhanging. Reasonable rates. Estimates no obligation. Ask Joseph B 3221 or E 824.

ASHBROOK & GOODWIN INTERIOR AND exterior painting brush or spray. Paper hanging. Free estimates and terms. Phone E 1844 anytime.

PROM FACTORY TO YOU General house painting. Interior $3.00 gallon. Varnishes, Wall paper 10 cents. Hanging Paper. Phone Albert 8?

WEBB & SON G 6422—PAPERHANGING painting. Quick service. Prices. Clean workmanship. Thirty years experience Victoria.

ALL TYPES PAINTING AND DECORATING. Brush and spray, paper removal, textured finishes. Free estimates. Frank Clark 1321 Hillside. E 7629

R. P. MORE PAINTERS AND DECORATORS. Prompt service, workmanship, all prices. Your satisfaction our aim. Spray painting. Free estimates. Phone E 7453

NOT EN WORK AND PAINTING. Interior and exterior. Mr. Post. 1176 View

H. J. CARLOW, GRAINING PLASTER REPAIRS, decorating, interior and exterior. Phone E

REPAIRS, DECORATORS — INTERIOR exterior, varnishing, kalsomining. Estimates free. Reasonable. Phone E 8

C. T. LONGMAN DECORATOR PAINTING spraying, paperhanging, pure wall stains. Phone E 6015 from 6 P.M.

ROLL PAINTING DECORATING PAPERHANGING. Lower prices. Phone

PLASTERING AND STUCCO Small jobs. Empire 9571

E. JONES PAINTING AND PAPERING. Work guaranteed. Phone G 6

$10 UP ROOMS PAPERED. FREE ESTIMATES. E 8311

DECORATING, REPAIRS DONE WITH care and courtesy. Work E 7859

CEILINGWOOD E 7050 PAPERHANGING painting decorating. Moderate rates

HAND PAPERHANGING AND PAINT Inc. No job too small. J. Hawken

PLUMBY PAINT AND REPAIR SERVICE E 1443

PLUMBING AND HEATING

PAULINS PLUMBING & HEATING. Prompt expert service. Look for phone for quick repairs, replacements or new installations. 1122 Government Street G 2442

ARMY-NAVY PLUMBING SUPPLY AND Install gas or electric storage water heaters store connections. Phone Empire 6846

SHAW'S PLUMBING AND HEATING OFFICE G 8721 RES — B 2066

JACK PLUMBING AND HEATING Repairs Contracts Free Estimates Harry Smith Bay Mart BEACON 843 2561 SCOTT ST.

EMPIRE PLUMBING & HEATING Repairs Alterations Contracts E 8115 706 Kings Road

PITT & HOLT

PLUMBING AND HEATING EMPIRE 7613

RELIABLE PLUMBING CO

"A GOOD PLUMBING SERVICE" Garden 1061—Day or Night

RADIO REPAIRS

AUTO RADIO SERVICE G 8617 JACK'S Auto Radio 773 Pandora Avenue

EXPERT RADIO REPAIRS McMURCHY MUSIC Authorized 655 Johnson G 4723

FIX RADIO IN YOUR HOME DAY or evening. Home Radio Service B 3821

SERVICE

T.V.

RADIO

MIXMASTERS

TOASTERS

And all makes of electrical appliances. Prompt service. Pick up and delivery. Factory trained technicians. Service Department

G 1111

McLENNAN McFEELY & PRIOR LTD

1108 GOVERNMENT STREET

ROOFING AND INSULATION

ROOFING, ASPHALT Prompt service. Free estimates. Reasonable rates. Guaranteed workmanship. Phone E 8

DUROID OR BARRETT Asphalt Shingles Re-roofing Siding Have you tried Bishop? PARKER JOHNSTON LTD 716 Johnson B 6332 Eves. E 6400

DUROID JOHNS MANVILLE BARRETT BROOK BOURNSON 2100 Douglas Dial E 8744 Night E 5452

TREE SURGERY

SCIENTIFIC PRUNING AND SPRAYING of shade and fruit trees. Tree feeding chain saw chemical safe spraying. Stump and weeds. Charles A. Cooke. B 1616 evenings E 1668

SAW SHARPENING

SAWS, LAWNMOWERS, SKATES REED'S NEW 1083 VIEW STREET B 8134

UPHOLSTERY

TO COLOR Go to Clarks 808 Fort G 4744

WASHING MACHINE SERVICE

WASHING MACHINES

SERVICE TO ALL MAKES WITH FACTORY TRAINED SERVICEMEN ONLY FACTORY REPLACEMENT PARTS USED

McLennan, McFeely & Prior 1108 GOVERNMENT STREET Phone G 1111 — Service Department

20 PROFESSIONAL SERVICES

ACCOUNTANTS

SMALL BUSINESSES A SPECIALTY. Efficient, reasonable. Public accounting as experts. CAPITAL BOOKKEEPING SERVICE 1123 Vancouver B 6351 B 6738 Easy parking

CHIROPRACTORS

JOHN M. STURDY "Specific Chiropractor" 1122 Blanshard E 5634

CONVALESCENT HOMES

OAK LODGE — PRIVATE HOSPITAL. Medical, convalescent and chronic patients. Home with kindness and personal care. Graduate nurses in attendance day and night. 6036 Quadra. Beacon 6831

CLOVELLY PRIVATE HOSPITAL LTD — Fully staffed graduate nurses. Medical, convalescents, chronics. 1190 Clovelly Terrace. Empire 7814.

ST. MARY'S PRIORY, COLWOOD, B.C. for convalescents and elderly ladies good home care. Box B, Langford P.O.

19 BUSINESS SERVICES

MASSAGE

E. G. SIMPSON REGISTERED AND Licensed masseur. For appointment telephone Garden 6378

FULLY QUALIFIED MASSEUSE BY APpointment B 6995

NURSING SERVICE

GRADUATE UNDERGRADUATE AND practical nursing G 5305

PATENT ATTORNEYS

HASLAM & CLARE PATENT ATTORNEYS Suite 18 of Toronto Building, Victoria

21 PERSONAL

LONELY? GET ACQUAINTED. HUNDREDS of members all ages, cities and country, across the Vancouver, Victoria and B.C. Many with means. Widows with farms and city properties. Businessmen, city and country girls. Particulars free. Established 1924. Western Social Club, Box 23, Edmonton, Alta.

GOING EAST? IF YOU ARE GOING east and would like to drive a new car out from the factory for us please write to Box 514 Victoria Press.

RELIABLE VETERAN STEADY WORKER good references would like to meet with a lady 40 years old, with a good home. Reply Box 1296 Victoria Press.

ALCOHOLICS ANONYMOUS P.O. BOX NO. 1 OR 512 VICTORIA MEETINGS AND HOLIDAYS G 3350

WILL BE GOING TO SPOKANE CALGARY AND San Francisco June 25. Box 1295 Victoria Press.

LEAVING FOR REGINA AUGUST 24th. Anyone interested? Box 1287 Victoria Press.

21 PERSONAL

GOING TO CALIFORNIA ANYONE INTERESTED? BOX 1287 Victoria Press.

21a BUSINESS PERSONALS

ALL SCHICK SHAVEMASTER REMINGTON Packard electric shaver repairs done by one day. Shaver specialist in charge every day. Complete stock of new electric shavers. Trade-in allowance on your old machine. Mitchell-Davey Drug Co. Douglas Street and Pandora Avenue Victoria B.C.

HAVE YOU A MORTGAGE OR AN Agreement for Sale that you receive monthly payments from and are anxious to sell or realize your cash? Ask for Mr. Gardiner or Mr. Shultz for appointment at your old call, at your home at your request. Financial Service Limited 1304 Government. G 8215. Evenings 2206 or B 5484.

FOR ADDED VITALITY YOU NEED Vitalizer. Nature's tonic. Phone Vitalizer Co. Victoria. Help yourself to health. Vitalizer is a necessity. At all druggists in the three economy sizes.

INVANTED HAIR VANISHES WITH a new safe permanent. Lor-Brett Laboratories 679 Granville Vancouver. Sold at Shelbolt Drug Store Johnson St.

ENGLISH WOMAN WOULD LIKE TO DO sewing, mending, etc., by day. Reasonable rates. Phone E 7

ATTENTION FOR A COMPLETE OVERhaul of your sewing machine whatever make phone Garden 3031. Taylor & Co. 656 Fort Street.

TAILORING — LADIES AND GENTS Men's suits made to order. Your own materials. Also all kind of general remodeling and repairs. Empire 6?

FOR A COMPLETE OVERHAUL OF YOUR sewing machine, phone E 6011. All makes a specialty. Singer Sewing Machine Co.

PERSIAN ARTS AND CRAFTS. WHERE FRIENDS MEET. 907 GOVERNMENT STREET E 5724

MADAM NINA—TEA CUP READING Cafe Coffee Shop opposite H.B.C.

SPENCER SUPPORTS INDIVIDUALLY fitted. Mrs. Morrison. Albion 1372 P.

FOR RADIO AND AMPLIFIER REPAIRS call on the thing. Max Electric. 1821 Cook. B 4311.

CLOCKS AND WATCHES EXPERTLY cleaned and repaired. Clocks called for. 1117 Fort. Antique clocks bought and sold. E 8231.

A CEDAR LINE POLE FOR THE LITTLE girl who is convinced it is a fairy. Phone E 7467.

VENETIAN BLINDS LAUNDERED and tapes clean. Rain Blind Products B 6612.

HAVE YOU ANY JUNK TO GIVE AWAY? Phone G 8193. Please call for Wood Junk Man.

INVISIBLE MENDING. WORK GUARANTEED. Reasonable prices. 1210 Cook. B 4637.

HOME MADE BREAD, ROLLS AND SWEets at Tannahill's, Hillside and Quadra.

OLD GOLD, DIAMONDS BOUGHT. VAN Dale Jewelers, 718 Yates. Room 4.

ALTERATIONS MEN AND WOMEN. Alterations or experts. 1030 Fort. E 6570.

SUNSET HAIR SOON

Mitch Mason

"VISTA PINK"

IRONS, AND OTHER TABLEWARE

Terms and Rates

Appointments Invited

ENTERTAINING SHOPPER OPEN STOCK

SYDNEY REYNOLDS LTD

THE QUALITY PEOPLE

Moonlight Faded Denim

Slacks $4.89

Jackets $5.69

MEN'S SUPPLY STORE LTD

816 FORT STREET E 7013

STOP!

Don't throw that old fur coat away until you have read POSTER'S FUR STORE E 2314. Lovely sporty coats or capes can be made up at

PACIFIC GLASS LTD

613 PANDORA AVE. — OFFICE — B 3161 813 MASON ST. — RES. — B 1833

23 EDUCATION

Dr. SERGEANT B.A. HEXTON AND St. John's College Cambridge honor man. Pupils or visits matric. Lat. Greek. French successes June, August 620 Battery E 8441.

23a SCHOOLS AND COLLEGES

Business, secretarial, refresher courses. Pitman Gregg Speedwriting. Complimentary Day or Evening. E 6131

25 DANCING

ACADEMY BALLROOM DANCING. PRIVATE lessons any time. Day, Monday, Wednesday. Mr. Mrs. Alistair. 1012 Douglas.

27 FUEL

BIG CREST BONE DRY FIR

A bargain rate of $[illegible] per cord for bone dry fir. Cash and carry only. Phone G 1111

ONE CORD

TWO CORDS

CAPITAL FUEL LTD

Day E 7331 Night E 1551

A GUARANTEED Hollycrest Fir Wood. Clean fir, no bark and chips, no nonwoods, no cedar. Ready to burn. You cannot get better wood. Use and delivery. Boards and Slabs. $4.50 Clean Dressed Split Fir Wood. Phone E 7

HILLCREST WOOD — BARTAN HINGH Night Day — Phone E 7329

TODAY SALE HAND-PICKED FIR. Bark and blocks good clean, suitable for open fireplace and kitchen range. Bone dry $7.75 one cord. Bone dry small wood $8.25 one cord. Bone dry cedar one cord $4.50. Immediate delivery. Sections. Fuel Co. E 2611. Night E 5899.

SPECIAL DRY WOOD ONE WEEK ONLY. Inside blocks and slabs. Cash and carry only. One cord $8. Two cords $11. Phone E 7343. Night E 2984. Old John Wood Co.

27 FUEL

PINE SAWDUST FOR BUTCHER SHOPS 25c per sack. Phone Garden 3652

BONE DRY FIR. CLEAN ALL-ROUND fuel. One cord $7.50. G 3723-G 3031.

BONE-DRY FIR WOOD GUARANTEED two years in yard. Two cords $13. G 1753.

WOOD—SPECIAL—WOOD

Truck strikers and friends. Our supply of dried wood has been cut off in sympathy of the strike but we have a good supply of bone dry wood in our yard available for immediate delivery. So do not suffer. Phone us right away or come and visit our yard and office and see and order what you need.

O K FUEL

760 Topaz G 2452

A SPECIAL SALE FOR BONE DRY WOOD

A mixture of Douglas Fir blocks and slabs.

1 cord $8

2 cords, only $15

NOTE: This wood has been sawed and split and seasoned in yard for one year and is absolutely dry.

SOOKE DRY WOOD—E 8925

SPECIAL DEPENDABLE WOOD

A bargain on our No. 1 Up-Island Fir blocks and slabs 12 — 16½ cords $8.75

No. 1 Up-Island Fir sawed and split for your convenience ready to burn 12½ cords $10.50

No. 1 Planer Ends 12½ cords — $10.00

Bone-dry up-Island Millwood 12½ cords — $13.50

RONALD HOPKINS FUEL CO

E 7916 Immediate Delivery

Phone Day or Night

WOOD — WOOD — WOOD

No. 1 FIR—NEVER BEEN IN WATER

this wood from Honeymoon Bay sawed and picked no sawdust or rubbish. Guaranteed. Regular price two cords for $13. Special sale for two weeks two cords $11

KEY FUEL SUPPLY COMPANY

1316 Government Street Phone G 6729

SPECIAL WOOD SALE

No. 1 Douglas fir wood. Thick bark slabs cleaned with inside blocks. Now on sale 2 a cords $11.00

Sawdust by bulk 3 units $ 7.00

SHAWNIGAN DOUGLAS FIR WOOD CO.

B 1834

BASI BROS FUEL

No. 1 FIR WOOD. Never been in water. Immediate Delivery

Two Cords $12 2½ Cords $13

Immediate

HIGHWAY SAWMILLS — B 3723

DRYLAND FIR WOOD

This wood has never been in water. Hauled from Cowichan.

2½ Cords $10

Immediate Delivery

E 5952

Bone dry Fir $11.00

Dry Millwood 8.75

Semi-dry Fir 7.50

EMPIRE FUEL LTD

739 PANDORA

E 4555 — B 2424

SUMMER SPECIAL VICTORY EGG COAL

$15 Per Ton

HARKNETT FUEL

G 2647 937 PANDORA

WOOD

Dry and Douglas Fir wood. Thick bark slabs and slabs with inside blocks. Now on sale. Two cords for $10. Fir sawdust, two units $7. Measure of peelers.

ISLAND FUEL SUPPLY CO

BEACON 3836 BEACON 1073

PAINTER'S ACME FUEL

COAL

NO. 1 FIR MILLWOOD

OFFICE G 8313 RESIDENCE G 6841

28a BUILDING SUPPLIES

SCREENS — SCREENS

Include insect, pet and screen screens. Call at 720 Queens Avenue for free estimate.

REGINALD A. GOODFELLOW LTD.

GREEN THE ORIGINAL ROLLING screen. Vista, Venetian Blinds.

B. T. [illegible] E 6881

BEACH GRAVEL, SECONDARY SOIL AND topsoil. Lake Gravel Co. G 2

GRAVEL FOR ROADS, LOTS AND FILL

ALL FIR LUMBER SEASONED FIRS

GRAVEL FOR ROADS, LOTS, FILLS

SUNSET SALE SOON

WALLBOARDS

COMPLETE RANGE . . . ALL PRICES

Cedarwood Beaverboard

KenWite Fibreboard Fen Test Dampproofs

PLYWOODS

Rosewood Aniline Birchwood

FENCING FOR LESS

Heavy steel post Posts in a kind. Clear common and Rough fencing. Prices to Suit Your Needs

Victoria Retail Lumber Yard Ltd.

1001 GOVERNMENT ST. B 1[illegible]

Just two blocks down from The Bay

FENCING FOR LESS

1 x 4 Suitable for [illegible] fencing at 160 per M

1x4 Common Dressed Shiplap

Select Common Shiplap

PLYWOOD PANELS

[illegible] Plywood [illegible]

[illegible] Plywood [illegible]

[illegible] Plywood [illegible]

[illegible] Sheathing $2.88

SAANICH LUMBER YARDS

1041 Douglas Brentwood

B 3038 Keating 131 M

Evenings G 3560

PLYWOOD SPECIALS!

B/C Painting Grade—3 ply

48 x 80 — $7.38 per sheet

48 x 96 — $8.65 per sheet

60 x 96 — $9.47 per sheet

Sheathing—

48 x 96 — $4.00 per sheet

48 x 84 — $3.36 per sheet

48 x 96 — $3.76 per sheet

Robert Walker & Sons Ltd.

BUILDERS SUPPLIES

679 DAVID ST. CALL BEACON 1333

NOW—fingertip-operated ROLMER OVERHEAD GARAGE DOORS operated from your car. Complete $75. Terms as down $5 monthly.

ROLL-AWAY SCREENS to fit all windows. Free estimates.

SUN RAY PRODUCTS LTD

2811 DOUGLAS ST. B 8831

LIFE'S LIKE THAT By Fred Neher

"I can't afford meat for our dog today . . . do you mind rubbing his rubber bone with hamburger?"

28a BUILDING SUPPLIES

STEWART & HUDSON

HOME BUILDERS HEADQUARTERS

SPECIAL NOTICE

This Business Is NOT on Strike

We are open for the sale of all types of building materials. This business is not affected by the strike and we have a good supply of lumber and building materials available for immediate delivery. So do not suffer. Phone us right away or come and visit our yard and office and see and order what you need.

OK FUEL

760 Topaz G 2452

A SPECIAL SALE FOR BONE DRY WOOD

A mixture of Douglas Fir blocks and slabs.

1 cord $8

2 cords, only $15

NOTE: This wood has been sawed and split and seasoned in yard for one year and is absolutely dry.

SOOKE DRY WOOD—E 8925

SPECIAL DEPENDABLE WOOD

A bargain on our No. 1 Up-Island Fir blocks and slabs 12 — 16½ cords $8.75

No. 1 Up-Island Fir sawed and split for your convenience ready to burn 12½ cords $10.50

No. 1 Planer Ends 12½ cords — $10.00

Bone-dry up-Island Millwood 12½ cords — $13.50

RONALD HOPKINS FUEL CO

E 7916 Immediate Delivery

Phone Day or Night

WOOD — WOOD — WOOD

No. 1 FIR—NEVER BEEN IN WATER

this wood from Honeymoon Bay sawed and picked no sawdust or rubbish. Guaranteed. Regular price two cords for $13. Special sale for two weeks two cords $11

KEY FUEL SUPPLY COMPANY

1316 Government Street Phone G 6729

SPECIAL WOOD SALE

No. 1 Douglas fir wood. Thick bark slabs cleaned with inside blocks. Now on sale 2 a cords $11.00

Sawdust by bulk 3 units $ 7.00

SHAWNIGAN DOUGLAS FIR WOOD CO.

B 1834

BASI BROS FUEL

No. 1 FIR WOOD. Never been in water. Immediate Delivery

Two Cords $12 2½ Cords $13

Immediate

HIGHWAY SAWMILLS — B 3723

DRYLAND FIR WOOD

This wood has never been in water. Hauled from Cowichan.

2½ Cords $10

Immediate Delivery

E 5952

Bone dry Fir $11.00

Dry Millwood 8.75

Semi-dry Fir 7.50

EMPIRE FUEL LTD

739 PANDORA

E 4555 — B 2424

SUMMER SPECIAL VICTORY EGG COAL

$15 Per Ton

HARKNETT FUEL

G 2647 937 PANDORA

WOOD

Dry and Douglas Fir wood. Thick bark slabs and slabs with inside blocks. Now on sale. Two cords for $10. Fir sawdust, two units $7. Measure of peelers.

ISLAND FUEL SUPPLY CO

BEACON 3836 BEACON 1073

PAINTER'S ACME FUEL

COAL

NO. 1 FIR MILLWOOD

OFFICE G 8313 RESIDENCE G 6841

28a BUILDING SUPPLIES

SCREENS — SCREENS

Include insect, pet and screen screens. Call at 720 Queens Avenue for free estimate.

REGINALD A. GOODFELLOW LTD.

GREEN THE ORIGINAL ROLLING screen. Vista, Venetian Blinds.

B. T. [illegible] E 6881

BEACH GRAVEL, SECONDARY SOIL AND topsoil. Lake Gravel Co. G 2

GRAVEL FOR ROADS, LOTS AND FILL

ALL FIR LUMBER SEASONED FIRS

GRAVEL FOR ROADS, LOTS, FILLS

SUNSET SALE SOON

WALLBOARDS

COMPLETE RANGE . . . ALL PRICES

Cedarwood Beaverboard

KenWite Fibreboard Fen Test Dampproofs

PLYWOODS

Rosewood Aniline Birchwood

FENCING FOR LESS

Heavy steel post Posts in a kind. Clear common and Rough fencing. Prices to Suit Your Needs

Victoria Retail Lumber Yard Ltd.

1001 GOVERNMENT ST. B 1[illegible]

Just two blocks down from The Bay

FENCING FOR LESS

1 x 4 Suitable for [illegible] fencing at 160 per M

1x4 Common Dressed Shiplap

Select Common Shiplap

PLYWOOD PANELS

[illegible] Plywood [illegible]

[illegible] Plywood [illegible]

[illegible] Plywood [illegible]

[illegible] Sheathing $2.88

SAANICH LUMBER YARDS

1041 Douglas Brentwood

B 3038 Keating 131 M

Evenings G 3560

PLYWOOD SPECIALS!

B/C Painting Grade—3 ply

48 x 80 — $7.38 per sheet

48 x 96 — $8.65 per sheet

60 x 96 — $9.47 per sheet

Sheathing—

48 x 96 — $4.00 per sheet

48 x 84 — $3.36 per sheet

48 x 96 — $3.76 per sheet

Robert Walker & Sons Ltd.

BUILDERS SUPPLIES

679 DAVID ST. CALL BEACON 1333

NOW—fingertip-operated ROLMER OVERHEAD GARAGE DOORS operated from your car. Complete $75. Terms as down $5 monthly.

ROLL-AWAY SCREENS to fit all windows. Free estimates.

SUN RAY PRODUCTS LTD

2811 DOUGLAS ST. B 8831

MOORE-WHITTINGTON LUMBER CO. LTD.

WE'RE CLEARING OUT AT SPECIAL PRICES

FIR PLYWOOD

Substandard grade idea for cabinet backs, closet bottoms, lining paper, or other purposes.

4x8 sheets ¼ 3 ply — $3.00

4x8 sheets ¼ 5 ply — 6.60

4x8 sheets ¾ 7 ply — 7.70

DOORS

Substandards in fir plywood.

2'8"x6'6" each — $9.90

3'0"x6'6" each — 6.30

SPECIAL No. 1 SPECIAL

Seconds in plywood but obviously high grade. Most of these can be used where No. 1 grade would be normally specified. Cheaper and quicker to use than clap board. Wonderful for exterior use.

Per square foot — 7¢

UNSANDED SHEATHING

Cut to 2'6" x 6'6" x 5/16 each — 64¢

Sheets 4x8 x 3/16 underweights each — $1.20

CEILING TILE

Fissuwood ceiling tile 16 x 32 x ½ each — 16¢

AND IN PAINT

The new WESCO SWING SATIN. A excellent rubber semi-gloss finish. A [illegible] paint that dries in 30 minutes. 18 pastel shades and in white.

Per quart — $2.35

Per gallon — 7.85

MOORE-WHITTINGTON LUMBER CO. LTD.

Turn West at the Roundabout two blocks down Hillside

2614 BRIDGE ST. E 7108

VALUE FOR YOUR BUILDING DOLLAR

$2.85 will buy an exterior for a SIDNEY PLYWOOD GARAGE. Inserted panels. Brackets. Complete [illegible] pattern. Size 10'0x20'0 with 7'0" x 7'0" side and 8'0" high. BRUNSWICK ROOF [illegible] roofing. Any [illegible] material. Hardware and [illegible] complete except for foundation and floor.

TERMS CAN BE ARRANGED AS LOW AS $17 PER MONTH

SIDNEY LUMBER LIMITED

Paint and Builders Supply Headquarters 1333 Government Street Phone B 5187

HURRY! HURRY! HURRY!

We are [illegible] requirements [illegible] before we are [illegible]

[illegible] Cedar Bungalow Siding [illegible]

[illegible] Cedar Gutters 18 cents per lineal foot

LOTS OF OTHER ITEMS TO CLEAR AT LOW, LOW PRICES

ATOM LUMBER CO

[illegible] WEST across from the [illegible] Victoria West Park

B 2260 Evenings G 0912

Evans Coleman & Johnson Bros Ltd

Distributors of the [illegible]

AMBOLITE Ideal for side board, [illegible] tops in [illegible] finish. Hardwood [illegible] chalkboard [illegible]

Finish 14 fireplaces complete [illegible]

A complete line of [illegible] and [illegible]

Evans Coleman & Johnson Bros Ltd

Two warehouses to serve you

900 Wharf Street B 1105 2181 Douglas

Langford Building Supply

Everything From Foundation to Roof

SPECIAL THIS WEEK

Shiplap fence [illegible] 1x6 [illegible] 1x8 [illegible] 1x10 [illegible] 1x12 [illegible] 1x4 [illegible] 1x6 [illegible] 1x8 [illegible] 1x10 [illegible] 1x12 [illegible] 2x4 and 2x6—8 ft. lengths per M [illegible]

Red cedar rough or dressed per lin. ft. [illegible]

Red cedar dressed per lin. ft. [illegible]

Pacific Paramount Paint white only gal. [illegible]

Stucco wire 50 rands [illegible]

Cement Mixers for rent

FREE DELIVERY ON ORDERS OVER $5

BELMONT 106 868 ISLAND HIGHWAY

R. A. GREEN LUMBER CO., LTD.

2891 DOUGLAS STREET

Bargains in Dressed Plywoods

[illegible] x 48 sheets Each — $3.00

[illegible] x 48 sheets Each — [illegible]

[illegible] x 48 sheets Each — $5.75

Utility [illegible] $62 per 1,000 B.M.

Sapex Pure Paints and Enamels

Complete stocks of wallboards. Orgone Window Screens made to order promptly

G 3613 — PHONES — G 7614

GET THOSE SMALL JOBS DONE NOW

Vulcanite bases, bookcases, cupboards, [illegible] shelves, [illegible] that extra [illegible] and shelves, the store room, [illegible] with plant stands on top. Also what about that radio record cabinet?

Phone G 8311 or stop [illegible]

BAYVIEW WOODWORKERS

188 Bay Street and 1010 [illegible]

28b CLOTHING, FURS, SHOES, ETC.

GREY GABARDINE WINTER COAT EX [illegible]

28d FURNITURE

PANDORA USED FURNITURE

28d FURNITURE

CHESTERFIELD CLEANING

We will come to your home and clean, remoisten your three-piece chesterfield for only $12. All work guaranteed. We also clean carpets and automobile upholstery. Call Ambassador Home Services. B 8332

ATLAS MATTRESS SHOP—ALL TYPES of mattresses and springs. Mattresses made to order. Spring bed [illegible] and repairs. 2716 Quadra at Hillside Garden 4925.

ROYAL STANDARD TYPEWRITER $37.50. Chests of Drawers from $12.00. Smart end tables each — $ 7.50

SELLING FURNITURE

1111 Fort Street E 6623 B 5495

FURNITURE AND RUGS EXPERTLY cleaned. Chesterfield and two chairs often like in your own home $12. Walls and ceilings cleaned. Free estimates. Carpet Clean Co. 1110 Vancouver. E 2881

SIX-PIECE MAHOGANY DINETTE SUITE for sale. Used five months. Phone Albion 3X.

ALL HOUSEHOLD FURNISHINGS AND repairs and loans. 1724 Cornwall Avenue.

BETTER BOYS TRADES DEALS AT Acme Used Furniture 549 Johnson.

FURNITURE REPAIRS REFINISH [illegible]

HASELER'S HOUSEFURNISHING HOUSE 536 [illegible] Garden 1942

GOOD MISCELLANEOUS FURNITURE for sale. [illegible]

GOOD USED FURNITURE AT MODERN [illegible] 1714 Broad Street B 6628

CASH FOR USED FURNITURE B 6628

This Week's Specials From Our Trade In Department

[illegible] $ 5.50

[illegible] $ 9.95

Waterfall Bedroom Suite [illegible] $ 32.50

Dinette Breakfast Room Suite [illegible] $ 39.50

Dropleaf Kitchen Table [illegible] $ 21.50

Rug [illegible] 6' x 9' $ 23.50

Arm Chairs [illegible] $ 19.50

Davenport [illegible] $ 49.50

Two Chesterfields at $29.00 each

Davenport $39.50

HOME FURNITURE CO

825 FORT STREET (Above Blanshard)

B 5138

Waterfall Bedroom Suite [illegible] $147.50

Twin Maple Bed Dinette [illegible] $89.50

[illegible] Chesterfield [illegible] $69.50

Large Oak Bread Glass China Cabinet $47.50

HOLLAND BROS & CO

526 FORT STREET E 6913

BUY SELL OR SELL

WE BUY GOOD USED FURNITURE

HOLMAN & CANNON

USED FURNITURE

EMPIRE 9016 731 JOHNSON

28e MUSICAL INSTRUMENTS

LEARN TO PLAY THE PIANO ACCORDION. Rent a Accordion for eight weeks and apply on purchase. FIFE'S [illegible] 1030 Douglas St. G 3561

CALF PIANO STORE

Sale of used pianos, all guaranteed and attractively priced. Terms arranged. 765 View G 3512

PARKER'S MUSIC AND HOBBY STORE 1124 Pandora. B 6363. Phone E 642

WANTED USED PIANO. SMALL. PREFER [illegible] E 7416

BEECHGROVE PIANO EXCELLENT IN [illegible] 1434 Hillside Avenue.

28f RADIOS AND TELEVISION

AN FIX RADIOS ON YOUR HOME DAY or evening. HOME RADIO SERVICE B 1821

ROGERS MAJESTIC 1890-51 MODEL console, [illegible] condition. With [illegible] $150. G 7872

RCA VICTOR CONSOLE RADIO PUSH button [illegible] B 3

RCA CD RADIO AND TV COMBINATION [illegible] Year old. For demonstration G 6134

SOMETHING NEW IN TELEVISION

To Save YOU Money

THE PACKAGE DEAL

1. One of Canada's finest long range TV sets.
2. An antenna installation designed for your area.
3. An INSTALLED installation.
4. A one year maintenance contract.

ALL THIS AND IT COSTS YOU LESS AT

COAST ELECTRONICS LTD

1407 STORE STREET E 5544

USED RADIOS

Consoles and Table Models

[illegible] Department

KENT'S LTD

743 FORT SERVICE DEPT. E 3513

28g REFRIGERATION SALES AND SERVICE

NEW FOR OLD'

We [illegible] refrigerator. We [illegible] the [illegible] make.

COAST ELECTRONICS LTD

Refrigeration Department

1407 STORE STREET E 5544

28k BICYCLES AND MOTORCYCLES

BICYCLES THREE SPEEDS TRIGGER [illegible] Victoria Cycle [illegible] Broad Street.

IF YOU'RE NOT DEALING WITH US you are not getting the best. See us for Ariel, B.S.A. Sales. Douglas Street. North of the Presbytery.

EVERYTHING IN BICYCLE REPAIRS Bennett Ltd. 1610 Douglas G 3011

1942 B.S.A. 650 CC [illegible]

1949 B.S.A. 350 CC [illegible]

1950 B.S.A. 125 CC [illegible]

1948 Cunliffe 125 CC [illegible]

1946 Ariel [illegible]

1946 Triumph 500 CC [illegible]

1947 Harley Davidson O.H.V. [illegible]

1947 Harley Davidson 74 O.H.V. [illegible]

1941 Harley Davidson 45 [illegible]

1947 Indian [illegible]

1950 Triumph [illegible]

New A.J.S. Matchless, Triumph, B.S.A. and Francis Barnett motorcycles in stock.

Bikes For Cars or Cars For Bikes at

Les Blows' Motorcycle Sales

2040 at DOUGLAS G 7843

At the Best

BICYCLES

come from

ROBINSON'S

C.C.M. and Raleigh Agents

Modern Repair Shop Service

ROBINSON'S

507 BROAD E 6115

PARENTS DON'T

FORGET THAT SUCCESSFUL STUDENT OF YOURS THIS YEAR GIVE A BICYCLE

HARRIS CYCLE

716 Fort G 7824

WE NEED

used bicycles. Trade in your present ride on a new B.S.A. and [illegible] allowance while prices are up.

Brooklands Motorcycle Sales & Service Ltd

937 Fort Street E 5926

On Fort Through to Moss

28k BICYCLES AND MOTORCYCLES

BICYCLES ALL SIZES AND REPAIRS [illegible] 841 Johnson Street.

28l STOVES AND FURNACES

USED RANGES

Beach white enamel, oil and wood ranges. 875 Powerful white enamel oil range $95. Many others to choose from. We service all types of ranges. Install oil burners and water tanks. Eagle Sales & Agencies. 1016 Fort. B 3823

GAS INSTALLATION AND REPAIR SERVICE. New and used ranges and appliances. THOMSON STEEL LTD. 2604 DOUGLAS. Gas appliance specialists. B 3423

BUY YOUR OIL BURNER FROM A specialist. It pays.

A. B. BOWKER OIL BURNERS

1113 Esquimalt Road Phone Beacon 3642

CAST IRON HEATING BOILER 500 sq. ft. in good condition, reasonable. (Sutherland Stove Company) 743 Pandora. G 2961

FURNACE REPAIRING AND INSTALLATION on air conditioning. Free estimates. Leigh Neuman G 2868

MAJOR SAWDUST BURNERS—WE ARE sole agents. Dumentis Bros. 78 Burnside West. Empire 1372

[illegible] Cyclos Oil Burners installed. B 1842

WESTINGHOUSE ELECTRIC RANGE apartment size fully automatic. Guaranteed. $119.0. ABC [illegible] 801 1073

ELECTRIC RANGE LARGE OLDER [illegible] $100 for quick sale. Apply [illegible]

SECLAIRS FURNACES AIR CONDITIONING repairs. Made [illegible] Phone 3010 Douglas Street. Empire 3915

SEE THE LATEST [illegible] CYCLOS OIL range at Lawrence Stove Store 820 Fort Street. E [illegible]

USED FURNACES AND SAWDUST burners. Model Fuel Mfg. 2010 Douglas Street.

SELL MODERN MOFFAT APARTMENT size range. Stove [illegible] Phone [illegible] Range Dash for Difference. G 2871

MODERN WHITE ENAMEL OIL RANGE. Complete [illegible] Phone [illegible]

SIDNEY TABLE TOP GAS RANGE [illegible] E 6349

NOW INSTALL OIL HEAT IN RANGE [illegible] G 2961

SEVERAL GOOD USED COAL STOKERS and furnaces. Call G 8391

CYCLOS OIL BURNERS

Sales and Installations

BUTLER BROTHERS

"Your Building Supply Headquarters"

Keating Crossroad, R.R. 1 Royal Oak

Phone Keating 90

FURNACE COMPLETE

With hot air pipes and registers installed. Same as this day. Guaranteed not to [illegible] Hot Work Anywhere. Phone B 3216 anytime

CYCLOS AND KEMAC

OIL BURNER INSTALLATIONS

C. Tayler Home Appliance Co

1430 Quadra Street at Commercial B 328

28m MACHINERY

NATIONAL MACHINERY CO

Dealers for Mining Sawmill Logging and Construction Equipment

Industrial Diesel

Glenville Road, Vancouver, B.C.

ONE HALF WHITAMERE COMPOUND [illegible] Sawmill Machinery [illegible] per [illegible] 1500 feet 1½ inch. Water pipe. Cheap [illegible] Phone [illegible] Box 76 Anacortes, Washington, or phone Applegate [illegible]

28n GARDENS AND SUPPLIES

THE RHUBARBERY

[illeg

28x MISCELLANEOUS FOR SALE

BLANKETS
Three-quarter size all-wool blankets ... new
ONLY $9.34 EACH
CAPITAL SUPPLY CO.
"YOUR SURPLUS CENTRE"
1501 Government Street G 2713

758

29 WANTED MISCELLANEOUS

HUB FURNITURE CO.
711 Johnson Street Phone G 4424
Buys good used furniture, stoves, heaters, carpets and trunks
—Furnish your home for less—
—We can save you up to 50%—

KILSHAWS
THE AUCTIONEERS
1115 FORT STREET PHONE G 6441
We Will Buy for Cash or Sell for You

VICTORIA AUCTION MARKET
We will buy for cash or sell for you anything of value. Call us for prompt service

WANTED ANTIQUES
China, silver and Sheffield plate. Bowness & Sons, 1107 Government St.

ISLAND JUNK CO. — BEER BOTTLES, rags, tools or anything useful bought, town or country. Empire 0211 day or evening.

FREE
That old kitchen ... water tank hauled away free. Call E 3569.

FRIGIDAIRE SIZE ABOUT 7 IN GOOD condition ... Box 1.71 Victoria Press.

WANTED ELECTRIC RANGETTE BOX 706 Victoria Press

WANTED DEEP FREEZE MUST BE IN good condition. G 6741

CASH FOR GOOD FURNITURE, CARPETS ... Johnson. G 4424

HIGHEST CASH PRICES FOR USED furniture, trunks ... B 5414

CASH FOR BOOKS. THE HAUNTED BOOKSHOP, 84 FORT. B 1427

OLD BICYCLES AND PARTS ARE WORTH money at ... Johnson Street

ANYTHING IN TOOLS, TRUNKS, SUITcases. Highest prices paid. Garden 8634.

30 SWAPS

SWAP FOR WHAT HAVE YOU HALLicrafter ... with earphones and extra speaker. B 3120

31a POULTRY, HATCHING EGGS, ETC.

BURNSIDE POULTRY FARM
[illegible]

31b HORSES

31c CATTLE

LICENSED SLAUGHTER HOUSE. Slaughtering of a kind ... pick up and delivery. All types of ... bought and ... sales ...

31f DOGS

CAIRN TERRIERS, STUDS, PUPPIES ...

DOGS BOARDED ... MILLSTREAM Road, Langford ...

31i CAGE BIRDS AND AVIARIES

31x MISCELLANEOUS LIVESTOCK

100 BALES OF MAINLAND HAY ...

ONE HOLSTEIN JERSEY FRESH END of August, four acres of standing hay, $300. Rodman, Granville, off Burnside.

HAY BALER ... AUTOMATIC WIRE ...

WANTED STANDING HAY ...

WANTED ONE HAY LOADER ...

34 HOTELS

NEW LOW RATES NOW
Centrally located, modern 100% fireproof ... and up at a few ... spread ... at once

ST JAMES HOTEL
Corner Douglas and Johnson
Phone G 1187

JAMES BAY HOTEL
A fine place to stay ... Government Street ...

BEVERLEY HOTEL
ACCOMMODATION IN THE HEART OF Victoria ... at moderate rates ... permanent guests. Housekeeping rooms available.
Enjoy television in our comfortable lounge
724 YATES STREET, VICTORIA, B.C.
Phones Garden 6... Garden 6276

ABERDEEN HOTEL
Attractive ... Cottages
Hot and cold water in every room
... Dining Room
641 Menzies St.

THE GLENSHIEL, 606 DOUGLAS, A RESIdential hotel providing every comfort for elderly people. E 1154.

HOTEL SHERWOOD G 0148
Residential — Transient — 722 Yates

RITZ HOTEL, 710 FORT ST
FURNISHED APARTMENTS AND ROOMS
Elevator Service—Permanent or Transient
E 1021

34a SUMMER RESORTS

RAINBOW BEACH CAMP, SALT SPRING Island. Housekeeping ... fishing, swimming ...

LITTLE HARBOR ...

VACATION AT SUNNY SHORES. Cabins, golf, swimming, fishing ... beach. R.R. 2 ... Sooke 67

SEASIDE COTTAGE BY DAY, WEEK OR month. Phone The Chalet, Deep Cove, Sidney 82 F

MAPLE INN, MAPLE BAY, DUNCAN, V.I. Open all winter at reduced rates.

34b COTTAGES AND CAMPSITES

SUMMER COTTAGE, GOOD BEACH, warm swimming, fishing ... Brentwood ...

CABINS, LANGFORD LAKE, BOATS, fishing, swimming ... Phone Belmont 13.

35 ROOM AND BOARD

701 SEA TERRACE ... Lovely rooms and board ... Every comfort ... centre of town. Large garden ... ground floor suites available

THE GRANGE RESIDENTIAL GUEST House ... every home comfort ...

CRAIGDARROCH GUEST HOUSE, RE fined gentleman, single or double. July 1st ... central. B 844.

ROOM, BOARD, WORKING MAN, LAUNdry, mending done. E 7036

ONE VACANCY FOR ELDERLY COUPLE. Close, comfortable, warm. $75. E 4951

BUSINESS MAN DOUBLE OR SINGLE. Excellent home. 1130 McClure. Evenings.

35 ROOM AND BOARD

MANOR PRIVATE HOSPITAL, B 6603—Vacancy.

NICE SUNNY ROOM AND GOOD HOME-cooked meals. B 6372

GOOD ROOM AND BOARD CLOSE TO everything. B 6766

COMFORTABLE HOME FOR YOUNG MAN ... meals. G 2701

BUSINESSMAN, FAIRFIELD DISTRICT. 712 Cook. B 2706

CRAIGMYLE, 1037 CRAIGDARROCH, catering to business people. G 6457

WANTED—WOMAN BOARDER. B 3016.

36 ROOM AND BOARD WANTED

ELDERLY LADY REQUIRES ROOM AND board with home comforts. Phone E 3034 ...

ROOM AND BOARD, ELDERLY MAN, IN ... area. Box 1299 ... Press.

37 ROOMS TO RENT FURNISHED

ROOMS WITH PRIVATE BATH AND SHOWER. DE LUXE ACCOMMODATION. HOT-WATER HEAT. $4 A DAY AND UP ... ANNEX OR PHONE ...

TWO OR THREE FURNISHED ROOMS to rent. Adults only. 1 to 6 p.m. 1646 Gladstone Avenue.

SLEEPING ROOM FOR RENT, CLOSE IN. E 1683.

TOURIST ACCOMMODATION — REASONable rates. Rose Arbor, 3030 Qu'Appelle ...

COMFORTABLE SLEEPING ROOM ...

... BREAKFAST ...

37a ROOMS TO RENT UNFURNISHED

GET YOUR RENTAL AT RESIDENTIAL REALTY LTD. 204 DOUGLAS STREET

38 HOUSEKEEPING ROOMS TO RENT, FURNISHED

DAILY OR WEEKLY
... One block ... bus and bus. Reasonable rates ...

TWO ... HOUSEKEEPING ROOMS ... Working couple. 47 Menzies Street. Mrs ...

ACCOMMODATION FOR TOURISTS. Light housekeeping rooms. Everything supplied. Five blocks from city centre. 1007 Linden Avenue. G 6125

NEWLY FURNISHED SLEEPING ROOM, light housekeeping privileges if desired ... 1804 Quadra ...

ATTRACTIVE HOUSEKEEPING ROOM ... 628 Battery

LARGE TWO-ROOM SUITE AND KITchen ...

UNFURNISHED OR UNFURNISHED ROOM ...

LARGE BRIGHT ROOM, CENTRAL LOCATION ...

HOUSEKEEPING ROOMS, ADULTS ONLY ...

... ROOM NEAR STORES ...

... HOUSEKEEPING OR SLEEPING ... 34 Oswego. B 4414.

CENTRAL ROOM FOR QUIET WORKING ...

ELMWOOD LODGE, COSY BED-SITTING ...

38a HOUSEKEEPING ROOMS TO RENT, UNFURNISHED

LARGE SUNNY UNFURNISHED ROOM with kitchenette ...

40 FLATS AND APARTMENTS TO RENT, FURNISHED

NEAR PARLIAMENT BUILDINGS ... Phone ...

BRIGHT, ABOVE-GROUND BASEMENT ... insulated, no stairs, would suit one, refined ...

... ONE ROOM ...

... BASEMENT ...

KER & STEPHENSON

Lower duplex unfurnished with two bedrooms, garage, small garden, near Hillside and Blanshard. Available July 1 $65 per month

Oak Bay. Unfurnished four-bedroom house, three baths, oil hot-water heat, double garage. Available June 21 $130 per month

Esquimalt. Two-room apartment unfurnished, unheated $35 per month

July and August $80 per month

Upper duplex. Unfurnished, heated, five rooms with two bedrooms and sun porch, electric stove and refrigerator ... $80 per month

... Modern ... stove and refrigerator ... $100 per month

Becher Bay. Three-room cottage, furnished, electricity ... $34 per month

... $125 per month

... $100 per month

KER & STEPHENSON LIMITED
Member Victoria Real Estate Board
... Street
DAY OR NIGHT G 4127

40 FLATS AND APARTMENTS TO RENT, FURNISHED

TWO-ROOM SELF-CONTAINED BASEment suite, strictly private. $35. B 7184, evenings only.

THREE-ROOM FURNISHED SUITE. GAS stove, central heat, available now, non-drinkers. 865 Princess. G 0460

THREE FURNISHED ROOMS, SELF ENtrance. Adults only. 1436 Gladstone.

LANGFORD. TWO-ROOM SUITE, PRIvate bathroom. Garage. Belmont 32T.

40a FLATS AND APARTMENTS TO RENT, UNFURNISHED

THREE-ROOMED UPSTAIRS APARTment, bathroom share with owner. Built-in kitchen, oil range and heater. Rent $42.50, including water and telephone ... G 0736 after 1.00. 615 Craigflower Road.

A SELF-CONTAINED APARTMENT ... water heater ... with concealed beds ... Rent $62 ...

WALKING DISTANCE, GOOD DISTRICT, electric stove. Vacant July 1. One two-room $47.50; one one-room $37.50. Financial Survey Limited, 1224 Government Street ...

AVAILABLE JUNE 15—SELF-CONTAINED ... duplex, two bedrooms ... room, kitchen with gas range, automatic oil heat. $60 per month. 1146 Hilda Street after 6 p.m.

ONE LARGE BED-SITTING ROOM, KITchen, bathroom. Immediate possession. $30 per month. Apply Suite 205, 1318 Government.

STEAM HEATED BLOCK, CLOSE IN: ONE ... ROOM AND ONE THREE-ROOM ... PHONE B ...

ACCOMMODATION OF ALL TYPES. LET US SAVE YOU TIME AND ENERGY. RENTALS UNLIMITED, 1216 BROAD ST.

MODERN FOUR-ROOM SUITE WITH ... private entrance, no children. $75 per month. Possession June 1. Newstead Realty Ltd. E 7194

VACANT JULY 1. DUPLEX UPPER SUITE ... hot water heat ... Adults only. $65. E 2846

UNFURNISHED SUITE ...

ONE-BEDROOM, KITCHEN, PRIVATE ... ston & Co. E 5262

KENILWORTH APARTMENTS
Two-bedroom suite ... electric stove and refrigerator. Oil-O-Matic ... $82.50 ...

OAK BAY ... BEACH DRIVE. FIVE ...

HAGAR & SWAYNE LTD
G 8612-2-3

41 FLATS AND APARTMENTS WANTED, FURNISHED

WANTED—SMALL FURNISHED SUITE OR rooms for young naval officer and wife ...

APARTMENT WANTED OR HOUSEKEEPING ...

WANTED A FURNISHED APARTMENT ...

... SELF-CONTAINED ...

41a FLATS AND APARTMENTS WANTED, UNFURNISHED

... RENTALS UNLIMITED, 1216 BROAD

42 HOUSES TO RENT, FURNISHED

42a HOUSES TO RENT, UNFURNISHED

FOUR ROOMS IN A NEW TRIPLEX. Living room 10 feet long, oak floors, approximately 1,100 feet of floor space, basement, hot-air furnace. Rent $80 per month. Contact Mr Saunders, G 9454 or E 7194. Newstead Realty Ltd.

ON BEAUTIFUL MAPLE BAY—MODERN home right on beach with all facilities. Suit retired couple. Permanency rental. $65 per month. Safe anchorage. Phone ...

FIVE ROOMS, HOT WATER HEAT ... Government Street ...

... ROOM COTTAGE ABOUT ...

RESIDENTIAL REALTY LTD.
B 1822 B 5211
2204 DOUGLAS

RENTALS
TO RENT TO RENT
House — Suites — Rooms and Apartments
$1.00 Per Room Registration Fee
... See Mrs Ashby

FAIRFIELD. Near Beacon Hill Park ... Rent $70 per month to responsible adults.

Apply
A. BERNARD & CO. LTD
620 FORT STREET PHONE G 0239

Bobby Sox — By Marty Links

"That's gratitude for you—after all the hours I've given Don sitting home alone thinking about him!"

42a HOUSES TO RENT, UNFURNISHED

407 ST CHARLES STREET, NEW FIVE-room bungalow, oil heat. $90. Heisterman ...

42b HOUSES TO RENT, FURNISHED OR UNFURNISHED

JEEVES BROS.—MOVING AND STORAGE ... Lift van service to van ...

43 HOUSES WANTED TO RENT, FURNISHED

43a HOUSES WANTED TO RENT, UNFURNISHED

43b HOUSES WANTED TO RENT, FURNISHED OR UNFURNISHED

44 HALLS, STORES AND OFFICES TO RENT

PAINTERS, CONTRACTORS, MANUFACturers ...

MODERN OFFICES TO RENT ...

FOR RENT 1,200 OR MORE SQUARE feet ...

FOR RENT

MARTIN BOAT ...

46 WANTED TO RENT MISCELLANEOUS

47 CARS FOR SALE

DAVIS MOTORS LTD.
TWO LOCATIONS
900 Fort St 920 Yates St
G 8154 G 8342

1951 FORD CUSTOM SEDAN. Radio, heater, etc. $2195
1950 PONTIAC SEDAN. Heater and extras $2050
1950 MORRIS 2-DOOR SEDAN $1050
1949 MERCURY SEDAN. Radio, heater $1895
1948 PONTIAC CHIEFTAIN SEDAN. Radio, heater $1650
1948 ... COUPE ... $1895

Special Price Challenger
1951 ... 9,700 miles $1395
1947 PONTIAC SEDAN COUPE. Radio, heater $1295
1942 PONTIAC STREAMLINER SEDAN $1095
1941 AUSTIN 14 CONVERTIBLE $595
40 MORE CARS TO CHOOSE FROM

... Bruce Tindall E 1944, Gordon Tomlin G 8154 8 to 9 p.m., Les Johnson E 7081

DAVIS MOTORS LTD.
BUICK PONTIAC VAUXHALL
G.M.C. TRUCKS

47 CARS FOR SALE

LOUIS NELSON LTD
827 PANDORA AVENUE
KAISER — VANGUARD — TRIUMPH

THE BEST QUALITY LATE MODEL CAR BUYS IN TOWN
1950 VANGUARD STATION WAGON ... $1695
... Americas ... $1747
1951 ... MAYFLOWER ... $1355
... VANGUARD SEDAN ...
... FORD SEDAN ...
1951 MORRIS COWLEY HALF-TON VAN ...
... A40 SEDAN ...
... STANDARD 8 CONVERTIBLE ...

A WOOD USED CAR IS A GOOD USED CAR
J M WOOD MOTORS
THE HOME OF GUARANTEED GOLD SEAL USED CARS
1939 MERCURY TUDOR SEDAN $695
1936 NASH SEDAN $450
1942 FORD 5-PASS. CLUB COUPE $1050
1951 STUDEBAKER 6-PASS ...
1951 METEOR CUSTOM SEDAN
1951 PLYMOUTH SPECIAL DE LUXE SEDAN
1950 ... SEDAN. Radio and ...
1950 PONTIAC SILVER STREAK SEDAN

USED TRUCKS
1950 AUSTIN ... TON $1050
1944 DODGE ... STATION ... $1095
1948 ... TON PANEL $1295

J M WOOD MOTORS
611 Yates Street 837 Yates Street
Phone G 7198

COMPARE THESE VALUES
AT 837 YATES STREET
1951 METEOR SEDAN ...
1950 BLACK METEOR SEDAN ... $2095
1938 HUDSON SEDAN ... $445
1938 ... SEDAN ... $675
1938 FORD COACH ... $645
... YOUR PRESENT CAR ... BALANCE ...

J M WOOD MOTORS
Lot 2 — G 7198 — 837 Yates
OPPOSITE ATLAS THEATRE

1950 ... Wagon $1995
AUSTIN A40 ... $1295
FORD Coach 1937, nice shape $425
A buy at
MASTERS MOTOR CO LTD.
SEE US FOR A NEW AUSTIN A 40
615 VIEW STREET PHONE E 1341

CENTRAL AUTO SALES
... Pandora ... B 4410
... BETTER CARS ... MORE ...

WE ARE INTERESTED
In having your car to sell on our lot.
We charge 5% of the selling price
NO MORE—NO LESS
Also: Our lot has a night watchman; your ...

BLUE BONNET AUTO SALES LIMITED
2204 Douglas St. B 1822
Day or Night
2204 DOUGLAS STREET
Day or Nite B 1822

47 CARS FOR SALE

WILSON MOTORS LTD
E 1107 E 1108
YATES AT QUADRA
OPEN EVENINGS TILL 9
SAFETY LANE TESTED
OK USED CARS
RECONDITIONED AND GUARANTEED
1951 OLDSMOBILE SEDAN '98, fully equipped $3995
1951 CHEVROLET SUBURBAN, driven only 4,000 miles, a seating capacity of eight people $2795
1949 CHRYSLER SEDAN WINDSOR equipped $2375
1947 ... SEDAN ... $2195
1950 FORD SEDAN, heater $1895
1949 MERCURY TWO-DOOR SEDAN, heater $1845
1949 FORD SEDAN, heater $1695

RED SPOT SPECIAL
1949 FORD SEDAN ... Advertised ... $1495
WITH MANY OTHER OK CARS TO CHOOSE FROM

GOOD VALUE USED CARS
1949 CHEVROLET SEDAN, Heater $1595
1949 FORD 4-DOOR, Heater $1495
1948 FORD 2-DOOR, Heater $1395
1946 CHEVROLET SEDAN, Heater $1195
1941 OLDSMOBILE SEDAN, Heater $895
1936 OLDSMOBILE SEDAN, Heater $495
1938 FORD 2-DOOR $395
1937 STANDARD SEDAN $195

ENGLISH CARS
1951 HILLMAN SEDAN $1545
1950 MORRIS OXFORD $1545
1949 AUSTIN SEDAN $1195
1950 METEOR ... $1195
1950 MORRIS ... $1095
1950 PREFECT SEDAN $995

USED TRUCKS
1951 CHEVROLET ½-TON PICKUP $1795
1946 MERCURY 1-TON, Stee box and ... $1695
1950 CHEVROLET 1-TON, Cab and chassis $1695
1947 CHEVROLET 1-TON PANEL $995
1946 FORD 2-TON, Cab and ... $845
1947 INTERNATIONAL ½-TON PICKUP $795
1941 FORD ½-TON PICKUP $495
1942 CHEVROLET 1½-TON EXPRESS $495

REMEMBER — A GOOD DEAL DEPENDS ON A GOOD DEALER
WILSON MOTORS LTD
YATES AT QUADRA
E 1108 E 1107

STRIKES ARE BUSTING OUT ALL OVER
BUT!
YOU DON'T HAVE TO WALK AT THESE PRICES
1938 PLYMOUTH SEDAN $397
1934 CHEVROLET SEDAN ... $397
1940 AUSTIN SEDAN $347
1938 PLYMOUTH SEDAN $597
1935 PONTIAC SEDAN $397
1937 CHEVROLET SEDAN $547
1938 MORRIS TUDOR $297
1930 FORD COACH $127
1929 FORD ROADSTER $129
1931 CHRYSLER SEDAN $197
1933 ... SEDAN $397
1935 STUDEBAKER ... $247
1934 PLYMOUTH SEDAN ... $397
Terms and Trades Tailored to Your Car Buying Dollar. See

DON'T MAKE ANY DEAL UNTIL YOU SEE
OLSON'S
1036 YATES G 1344
Open till 9 p.m.

Super Buys at Super Service
SUMMER BARGAINS
1950 METEOR ... $1595
1950 MORRIS ... $1055
1950 FORD ... $995
1950 ... PICKUP
1948 FARGO TRUCK $1395
1942 DODGE CUSTOM SEDAN $1155

VICTORIA SUPER SERVICE LTD
FOR BEST VALUES IN USED CARS—SEE US
Corner ... and Blanshard
E 1151 or G 4031

PITZER & NEY
YOUR HILLMAN DEALER
2850 Douglas Street—"At the Roundabout"
1948 Ford Super De Luxe Fordor, excellent condition $1,795
1949 Chevrolet sedan, priced for quick sale ...
... Chevrolet one-ton pickup, ready to ...
Also a few low-priced ones. ...
SHOWROOM OPEN 9-9
Day E 8434 Eves. E 4093

NATIONAL MOTORS LIMITED
Your Ford Dealer Since 1909

TODAY'S A1 SPECIAL
1947 FORD FIVE-PASSENGER COUPE, heater, maroon finish. Was $1,350, now $1195
SAVE $155

SALESMEN CALL EVENINGS
... Ken Haddon ... Sidney ...

1950 PREFECT SEDAN, heater $1050
1950 FORD TUDOR, heater $1950
1951 FORD VICTORIA HARD TOP CONVERTIBLE $2395
1949 METEOR COUPE $1595
1950 FORD COUPE, radio and heater $1875
1951 METEOR SEDAN ... $2295
1949 METEOR SEDAN, heater $1695
1949 MONARCH SEDAN, radio and heater $1995
1950 MORRIS CONVERTIBLE $1050
1947 AUSTIN SEDAN $675
1939 FORD TUDOR $595
1939 FORD FORDOR ... $795
1939 FORD COUPE ... $695
1937 FORD TUDOR $375
1935 ... COUPE $325
1938 PONTIAC OPERA COUPE $495
MORE TO CHOOSE FROM

TRUCKS
1949 ... TON $1295
1948 ... $1195
1947 FORD ... PICKUP $1095
1946 FORD PANEL $495
1947 FORD THREE-TON CAB AND CHASSIS ... $1095
1942 FORD THREE-TON CAB AND CHASSIS ... $995
1933 CHEVROLET ONE-TON FLAT DECK $295
1946 FORD ONE-TON PICKUP $695
1931 FORD ... TON ... $125

"Heart of Auto Row"
... Yates Street ... Street
Phone ...

DOUGLAS STREET BARGAIN EXCHANGE
...

TRANSPORTATION SPECIALS
1935 ...
1935 HUDSON SEDAN ... $295
1940 FORD OPERA SEAT COUPE ... $795
1939 PLYMOUTH SEDAN ... $525

RECONDITIONED AND GUARANTEED
1947 ... SEDAN ...
1951 AUSTIN ... TON EXPRESS ... $1295
1947 ... $1995

1900 DOUGLAS STREET
G 1811

GLADWELL MOTORS
Victoria's Volume Dealer
MERCURYS TRADER
METEORS NEW CARS
... Meteor ... Club Coupe ...
... Meteor Tudor ...
1950 Pontiac Streamliner Tudor $1295
... Meteor Tudor ... $1950
1949 Chevrolet Fleetline Sedan ...
1951 Prefect Sedan $1150
1949 Austin Sedan, heater $1150
1939 Ford Tudor $495

JALOPIES
... Ford Sedan ...
... Ford Coupe ...
... Ford Tudor ...
... Sedan ...
... Coupe ...
... Studebaker ...
... Sedan ...
... Coupe ...

TRUCKS
1948 Fargo Half-Ton Pickup, radio and heater ...
... Half-Ton Pickup ...
1950 Thames Quarter-Ton Van $695
... Mercury One-Ton ...
1947 Mercury Three-ton ...

850 PANDORA AVENUE
OPEN EVENINGS TILL 9 P.M.
B 3111 (Days) B 3113 (Evenings)

2345 Douglas St G 2511
VICTORIA AUTO SALES LTD
LIBERAL TRADE-INS UP OR DOWN WITH EASY TERMS
1951 Monarch Sedan, 3,000 miles $2,850
... Convertible ...
1951 Ford Prefect, immaculate $1,100
1949 Ford "Custom" Sedan, heater $1,495
1951 Buick, fully equipped $2,390
1951 Ford Victoria, fully equipped $2,895
1949 Mercury Sedan Coupe, radio $1,795
1948 Plymouth Sedan, clean $1,500
ALSO 30 OTHERS TO CHOOSE FROM

TIP TOP AUTO SALES
1030 YATES STREET
1952 AND 1947 CADILLACS—NEED WE SAY MORE!
1952 FORD CONVERTIBLE, fully equipped $3850
1951 FORD CONVERTIBLE, fully equipped, tomato red, ... $3195
1950 FORD CUSTOM CLUB COUPE, custom radio and heater, etc. $1995
1947 CADILLAC SEDAN, fully equipped $3450
1947 CHEV SEDAN ... $1450
1946 FORD SEDAN with radio and heater $1295
1947 PONTIAC SEDAN, best model they make $1395
1940 FORD TUDOR, new ... $695
1941 PLYMOUTH CLUB COUPE, very sound motor, tires $695
1940 CHRYSLER SEDAN, Radio and heater $945
1951 MORRIS OXFORD ... $1695
1950 RENAULT SEDAN ... $695
1939 DODGE SEDAN. Will ... $695

TRUCKS
1947 MERCURY HALF-TON EXPRESS ... $995
1949 THAMES HALF-TON PANEL ... $695
1936 CHEVROLET HALF-TON PICKUP ... $200

No "pigs in a poke" sold here. Drive our guaranteed cars for 48 hours. If not satisfied we will take them back.

TRADE UP OR DOWN — SHOP WITH NICHOLLS AND SAVE DOLLARS

Open From 9 A.M. to 9 P.M.
Bernie Nicholls Empire 5913

FOR HOLIDAYS
And Year Around Pleasure
GO SAFE
in a Safety Tested
USED CAR
1950 MERCURY DE LUXE SEDAN ... $2295
1948 CHEVROLET 5-PASS. COUPE ... 37,000 miles $1545
1950 AUSTIN A40 SEDAN ... $1195
1950 MORRIS MINOR. Comfort and ... $1045
1948 AUSTIN A40 SEDAN. Trade in ... $995

Our Policy Is Customer Satisfaction
Evenings Call J. Harris B 6084

THOMAS PLIMLEY LTD
Est. 1893
... YATES STREET Phone G 7161

COMPARE OUR VALUES
1950 STUDEBAKER TWO DOOR SEDAN ... $1895
1950 HILLMAN SEDAN Heater $1295
1951 AUSTIN SEDAN ... $1395
1949 AUSTIN SEDAN ... $1075
1948 HILLMAN SEDAN ... $795
THE NEW HILLMAN SEDAN ...

Jameson Motors Ltd
... BROUGHTON ST. VICTORIA B.C.

FAIR & SQUARE CAR SALES
... B 3821
... perfect shape
... A40 SEDAN ...
... SEDANETTE
... CHEVROLET SEDAN ...
... VERN MOORE

... CHEVROLET TUDOR SEDAN ...
... NICHOLLS CAR SALES
... Yates ... B 1012

... DE LUXE FORD SEDAN, RADIO ...
... NICHOLLS CAR SALES
... Yates Street B 1012

1950 CUSTOM DE LUXE FORD FIVE-... Equipped with radio, ... Beautiful Delmar ... showroom condition. Full price only $1,680.
BERNIE NICHOLLS CAR SALES
951 Yates Street B 1012

1950 PONTIAC DE LUXE SEDAN CUStom radio, air conditioned, 16,000 miles, $2,100. Phone Colquitz 0060. Sunday and evenings. Can be seen at 850 Broughton Street on week days.

... AUTOMOBILE INsurance is well written at low rates ... Foster Ltd. 24-hour telephone ... Beacon 3101

... MODEL A FORD SEDAN $125 ... Cameron Terrace

... MODEL A FORD TOURING ... condition ... Yates Street.

... SEDAN DELIVERY ... Easy ... payments ...

1936 FORD SEDAN, GOOD PAINT, heater, seal beams. $375. Back of M & M ...

CHEV SPORTS SEDAN, 1931, IN GOOD shape, must be sold. $65. See manager ...

... FORD SEDAN, HEATER, REAL ... upholstery and original paint. $670. Crabb's Auto Sales.

1941 CHEVROLET COACH IN EXCELlent condition. Motor two years old ...

... SEDAN, COMPLETELY ... Will take ... G 9512

1948 ... SEDAN, OVERDRIVE ... equipped $1,475. Crabb's Auto ...

... VANGUARD SEDAN, completely ... Low mileage $1,495. Crabb's ...

... FORD SEDAN, EXCEPTIONALLY good condition, heater. $395. Crabb's Auto Sales.

1946 ENGLISH STANDARD CAR, GOOD condition, saves gas. $550. Phone E 3613 ...

1949 MONARCH SEDAN, ONE OWNER, good condition, 34,000 miles, new tires $1,690. Crabb's Auto Sales.

47 CARS FOR SALE

1951 FORD SEDAN LOW MILEAGE lovely condition, heater, $1,395. Crabb's Auto Sales

1938 STUDEBAKER SEDAN JUST REBORED, new tires, arms like new, $795. Crabb's Auto Sales

1940 FORD DE LUXE SEDAN CUSTOM radio and heater. See at 821 Island Highway.

1951 BUICK DYNAFLOW [illegible] EXtras, excellent [illegible] $1,300. G 4300

1951 PONTIAC COACH DE LUXE CUSTOM built radio heater one owner, perfect condition, $1,600. 880 Normandy Road Oak

MUST SELL ON ACCOUNT OF SICKNESS 1936 Packard recently overhauled, good tires, $250 or [illegible] G 1040 anytime

1941 MERCURY CLUB COUPE RADIO AND heater, good condition. $750. $250 down. B 4874. 319 Kingston Street after 7.

FOR SALE 1937 NASH SEDAN GOOD condition. Call at 1000 Rockwell Avenue after 6 p.m.

1936 PLYMOUTH SEDAN WITH RADIO and heater. $325. E 3532, after 6 p.m.

SAVE ON 1940 PONTIAC SEDAN, TOP [illegible]

1949 [illegible] COACH LOW MILEAGE One owner. [illegible]

1940 MERCURY SEDAN FOR QUICK sale, cheap, $875. G [illegible]

1937 FORD COACH WITH HEATER. E 1275

PLYMOUTH CONVERTIBLE 1941 4,000 miles on new motor, $375. G 1594

K-M AUTO [illegible] B 5823 BUYS SELLS good used cars. 1101 Yates

SPEEDWAY AUTO SALES — G 7421 Terms, trades. 840 Yates

1951 FORD CONVERTIBLE CHARTREUSE $400 worth of extras as new. G 2511

[illegible] SEDAN TOP CONDITION heater $795. Crabb's Auto Sales

1931 MODEL A SEDAN AS IS $40 OR with sep. parts. G 8824

1938 DODGE SEDAN NEW SEAT COVERS body in good shape. Phone Col. 171

1950 CUSTOM [illegible] FULLY EQUIPPED Must sell. Best offer. E 8371

1947 MERCURY FIVE PASSENGER heater. Trade older car. $1,100. E 3483

1937 CHEVROLET SEDAN MOTOR IN good condition. B 1005. 1516 Edgeware

1939 PACKARD SEDAN COMPLETELY equipped. Only $875. Crabb's Auto Sales

47a TRUCKS AND TRAILERS FOR SALE

1949 CHEVROLET DE LUXE PANEL $1,395. 1940 Mercury flat deck two ton as new, $1,295. [illegible] Willys Jeep $850. [illegible] Mercury pick-ups at [illegible] 1937 Ford stake [illegible] 1949 Mercury pickup $1,350. G 3311

DE LUXE ALUMINUM 26-FOOT HOUSE trailer [illegible]

[illegible] TWO-TON TRUCK GOOD MOTOR tires and [illegible] Apply Fair & Square Auto Sales, corner Johnson and Quadra Streets

1935 FORD PANEL TRUCK 1948 MOTOR in good running order. 2610 Florence Street. B 6437

4-TON G.M. EATON [illegible] COMplete with wheels and springs. Deighton's Service Station opposite Arena.

ONE G.M.C. 4 x 8 TRUCK NEW MOTOR and tires $1,500. Apply 1822 Carey Road or phone G 2553 day or 3550 night.

TWO-WHEEL TRAILER SLEEPS TWO. What offer. Must be sold. G 8273

LANGFORD AUTO SALES [illegible] 393W Model A pickup good $85

TRUCK CLEARANCE

THE FOLLOWING LIST OF FINE TRUCKS MUST BE SOLD TO MAKE ROOM FOR NEW STOCK. WE ARE NOT GOING TO HAGGLE ABOUT THE PRICES. IF YOU NEED A TRUCK COME IN HERE AND GET IT. TRADES AND TERMS TOO

1949 G.M.C. ½-Ton Panel
1949 Mercury 3-Ton Chassis and Cab
1948 Chevrolet ½-Ton Panel
1943 Chevrolet [illegible] Chassis and Cab
1948 Chevrolet Sedan Delivery
1948 G.M.C. [illegible]-Ton Pickup
1947 Dodge 1-Ton Pickup with Canopy
1947 Maple Leaf 3-Ton with [illegible]
1940 G.M.C. 3-Ton, [illegible]
1941 G.M.C. 3-Ton Flat Deck, 161 W.B.
1946 Chevrolet ¾-Ton

DAVIS MOTORS LTD

[illegible] 920 YATES ST. G [illegible] G 4163

FARWEST MOTORS LTD

YATES at VANCOUVER G 6114

USED TRUCKS

1950 Vanguard Pickup. If you are looking for service and economy see this one. $1250

1947 Fargo Dump Truck 3-4-yard, a new one. 9-inch Gallion hoist. $1450

1947 Dodge Half-Ton Panel, new paint job, good rubber. $950

1948 Dodge One-Ton Pickup, four practically-new 750x16 eight ply tires. $1250

YOUR INTERNATIONAL TRUCK DEALER

Evenings

Phone Cab Collins Colquitz 351M

1948 FARGO ONE-TON PICKUP [illegible] 35,000 miles

1941 INTERNATIONAL ¾-TON PANEL — Make us an offer

FRANK IVINGS GARAGE

BLANSHARD AT JOHNSON

E 9133

Clarke's Auto & Truck Sales

LOW DOWN PAYMENTS — EASY TERMS

Terms - Trades - Up or Down - Cars Bought

1941 FORD COUPE $69[illegible]
1941 FORD SEDAN $59[illegible]
1935 FORD TWO TON [illegible]
1938 CHEVROLET PANEL HALF TON [illegible]
2701 Douglas (Corner of Tolmie) [illegible]

47b PARTS, TIRES AND ACCESSORIES

CLARKE'S AUTO PARTS 3201 DOUGLAS Used parts for cars and trucks

1936 FORD PARTS FOR SALE. GOOD shape motor. 1650 Hanford Avenue

AUTO ACCESSORIES

Hollywood Deep Tone Mufflers
Lowering Blocks
Fender Skirts
Chrome Wheel Covers

Fa TIRE-ly Yours

DICKINSON & DUNN

ARENA WAY BACK OF THE BAY

YOU BET YOUR LIFE

Every time you drive on smooth worn tires [illegible] IN TODAY And Get the Best Deal in Town $1.00 DOWN AND $1.00 A WEEK Puts a New Goodyear Tire on Your Car

THE ISLAND'S LARGEST TIRE SHOP

VICTORIA TIRE LTD.

GOVERNMENT AT HERALD E 5111

12-VOLT ACME FIBERGLAS BATTERIES $23.00 Ex.

18 Months Guarantee

FRANCIS BATTERIES & TIRES LTD

1419 Quadra Street Phone E 7833

47c AUTO REPAIRS AND SERVICE

ENGINE RECONDITIONING SPECIALISTS —Get our prices. Complete job rebore, install pistons, pins, rings. New engine performance. Easy on gas and oil. CHET DOWMAN GARAGE, 734 JOHNSON

MOONEY'S AUTO BODY SHOP E 4[illegible] Complete collision repairs, painting, etc.

VALVE GRINDING AND RINGS SPEcialty, work guaranteed. 521 Obed. G 4[illegible]

PERRY'S AUTO BODY FREE ESTImates. 3061 Douglas. E 4334.

47d AUTO FINANCING AND INSURANCE

AUTOMOBILE FINANCING

Purchases of automobiles, household appliances and industrial equipment financed on monthly payment plan. Loans on late model cars.

Reasonable Rates Prompt Service

ISLAND FINANCES LIMITED

1112 Broad St. Phone Garden 8831

[illegible] YOUR CAR AT 50% [illegible] IN CARRYING CHARGES 4½% INTEREST ON UNPAID BALANCE GILLESPIE HART & CO LTD 611 FORT STREET GARDEN 1181

CAR INSURANCE COSTS ONLY $17 TO cover in B.C. to get a pink card. J. W. BUCKLER INSURANCE AGENCIES 36 Pemberton Bldg. Phone E mpire 2144

UP-TO-THE-MINUTE AUTO INSURANCE J. W. O'Reilly, 405 Courtney. E 0632. E 5250

SALES OR LOANS FINANCED. H. W. Miller & Co. 1000 Government Street

48 CARS AND TRUCKS WANTED

WANTED—OLD CAR BATTERIES [illegible] Phone E 7922

CASH FOR YOUR CAR. SEE MASTERS Motor Co. Ltd.

GOOD CARS WANTED FOR CASH. CRABB'S AUTO SALES, GORGE ROAD.

CASH FOR POPULAR MAKE CLEAN CAR, 1946 to 1951. G 451

WANTED SMOOTH 600x16 TIRES FOR re-capping. K.M. Auto Sales. B 5823

49 BOATS AND MARINE FOR SALE AND WANTED

PRICED TO SELL [illegible]

VOGLER'S SEACRAFT

E 0413 [illegible]

BOAT LUMBER FOR SALE

Yellow Cedar [illegible] Red Cedar. Hard woods. Marine fibre plywood. Panels. Boat Paints.

BUILDERS SASH & DOOR LTD.

350 Garbally Road B 3177 [illegible]

[illegible] WEST COAST TROLLER FOR [illegible]

COVENTRY [illegible] MOTORS [illegible] CLINKER and car-top dinghies, [illegible]

[illegible] BOATHOUSE

WELL KNOWN [illegible]-FOOT CRUISER [illegible]

ROWBOATS WANTED [illegible]

[illegible]-FOOT BOAT WITH [illegible] HORSE [illegible]

[illegible]-FOOT CLINKER BUILT INBOARD [illegible]

FOR SALE 20-FOOT CABIN BOAT NEW [illegible]

FOR SALE NEW 12-FOOT [illegible]

WANTED [illegible] HOUSE [illegible]

12-FOOT MARINE PLYWOOD ROW BOAT one year old. [illegible]

[illegible] JOHNSON OUTBOARD MOTOR [illegible]

ROWBOAT [illegible] TO [illegible] FEET [illegible] GOOD [illegible]

JOHNSON OUTBOARD MOTOR TWO [illegible]

FOR SALE NEW 12 CLINKER-BUILT rowboat. E 6148

WANTED TO CHARTER [illegible]-FOOT CABIN [illegible]

Two Year Guarantee

AGAINST GROWTH ON THE BOTTOM OF YOUR BOAT BY APPLYING AMERICAN MARINE TRIPLE "C" COPPER

RESOLAC

ENAMEL AND VARNISH ABOVE WATER LINE

SURFACING PRODUCTS LTD

840½ FORT STREET

ALSO AVAILABLE AT SHOAL HARBOR MARINE SUPPLY

OUT IN FRONT!

BE AHEAD INSTALL THE NEW [illegible] REVERSIBLE PROPELLER NOW

[illegible]

BUILDERS INQUIRIES INVITED

SHIP CHANDLERS

[illegible] LTD.

If It's On the Water We Have It!

1314 WHARF STREET E 1141

SAVE 1/3 TO 1/2 WITH CRIS-CRAFT KIT BOATS

[illegible]

ORR & JAMES LTD

1310 WHARF STREET G [illegible]

[illegible]

Peterborough Surf Boards [illegible]

ANGUS MARINE

944 YATES STREET G [illegible]

LAUSON AIR-COOLED OUTBOARD ENGINES

[illegible]

EDWARD LIPSETT LTD

509 Bastion Street

SPRING OVERHAUL

For your Boat Repairs consult [illegible] BOATYARD

419 BAY STREET E 0406

51a MORTGAGE LOANS

FUNDS ON HAND AND IMMEDIATELY AVAILABLE FOR MORTGAGE LOANS

LARGE AND SMALL AMOUNTS FOR interest — quick decisions — repayment to suit — reasonable charges. Mortgages and agreements purchased.

Consult our mortgage department

P. R. BROWN & SONS LTD

Serving Victoria for over 60 years

1112 Broad Street Phone Garden [illegible]

APPLICATIONS FOR LARGE OR SMALL mortgages appreciated. N.H.A. [illegible] able. We specialize in re-mortgaging and purchasing mortgages and agreements. Mr. Spencer or Mr. Kirkpatrick. Financial Survey Limited. 1326 Government Street. [illegible]

ACTION

If you want mortgage money privately, with action in 24 hours, phone The Hope [illegible] Campbell Building. E 8246 [illegible]

AGREEMENTS FIRST AND SECOND mortgages discounted for cash. [illegible]

PRIVATE FUNDS FOR IMMEDIATE INVESTMENT

No Unnecessary Delays

ALSO

N.H.A. Progressive Building Loans

AND

Straight Mortgage Loans

Gillespie, Hart & Co. Ltd

611 FORT STREET GARDEN 1181

Established 1911

51a MORTGAGE LOANS

MORTGAGE LOANS

to meet your INDIVIDUAL REQUIREMENTS

PEMBERTON, HOLMES LTD

1002 GOVERNMENT ST. PHONE G 8124

A. BERNARD & CO LTD

LARGE AND SMALL AMOUNTS FOR residential and business properties at low rates. Progressive N.H.A. Building loans at prevailing rates.

620 FORT STREET Phone Garden 8836

MONEY TO LOAN ON FIRST MORTgage, quick decisions, no delay. Let us help finance your new or old home.

Brown Bros Agencies Ltd

1125 BLANSHARD STREET

51 PERSONAL LOANS

[illegible] PERSONAL [illegible]

Is Your Best "Buy"!

"Yes, to four out of five employed people—married, single
Lunch hour service
Payment date to fit payday
[illegible] phone first
Nationwide credit [illegible] over 400 affiliated offices in U.S. and Canada
Loans for any worthy purpose
No endorsers or [illegible] security required
Loans [illegible] down payments on homes and home repairs

[illegible]

LOANS $50 to $1,330 on Signature, Furniture or Auto

PERSONAL FINANCE CO OF CANADA

[illegible] 1 [illegible] 700 A Yates St

Phone E 7[illegible]

Loans made [illegible] with Consumer Credit Regulations

GET A FRIENDLY LOAN ON YOUR CAR WHILE YOU WAIT

Leader in Auto Loans

NIAGARA

FINANCE COMPANY LIMITED

[illegible] FORT STREET

[illegible] WINCH BUILDING PHONE G [illegible]

52 WANTED TO BORROW

WANTED CLIENTS WITH LARGE OR small sums of money to invest in first mortgages at [illegible] good monthly payments. [illegible] appreciated. [illegible] Garden [illegible] Limited, 1126 [illegible] Street

Private funds required for second [illegible]

A. BERNARD & CO. LIMITED

620 Fort Street Phone G 9335

53a TIMBER WANTED

[illegible] OR SMALL STANDS OF TIMBER [illegible]

WANTED SMALL TIMBER [illegible]

54 BUSINESS OPPORTUNITIES

TOO MUCH BUSINESS

[illegible]

STRATEGICALLY LOCATED GROCERY [illegible]

[illegible] DOCTOR'S ADVICE [illegible]

[illegible]

DOWN-TOWN BUSINESS REASONABLE [illegible]

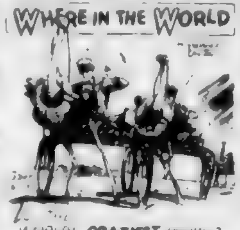

WORLD'S CRAZIEST DERBY?

Horses, dogs, [illegible] even [illegible] have raced [illegible] Bill perhaps the world's craziest derby [illegible] Campbell's Alligator Jungle in St. Augustine, Florida. There trainer F. W. Anderson teaches ostriches [illegible] Mr. Anderson is [illegible] World [illegible] with a wand-like whip. But once [illegible] Anderson claims an ostrich can easily overtake a horse. One of the swiftest of all land animals, covering 25 feet or more at a stride, they have been known to attain speeds of better than 60 m.p.h.

Copyright 1952, New York Herald Tribune, Inc.

Thanks: Mr. Arthur Sullivan, Minneapolis, Minnesota.

[illegible] "Where in The World" care of this newspaper.

54 BUSINESS OPPORTUNITIES

$8,000 NET

$12,000 will put you in possession of one of the best downtown businesses. Full particulars at our office.

JONES & SCOTT

E 3723 320 Pemberton Bldg.

REVENUE EIGHT SUITES GOOD CONdition. Handy location. Netting over $300 per month. [illegible] Full price $13,000. F. Marcon. E 3176, eves. G [illegible]

P. N. CANFIELD LTD

1212 Broad Street

COFFEE SHOP FOR SALE—SITUATED IN the heart of Oak Bay's shopping centre. Seating capacity for 50 people. Ideal business for man and wife partnership. $4,000 and stock at invoice price. Terms may be arranged if desired. Phone E 8517

SMALL DRY CLEANING IN SUBURBS—Good equipment, easily operated. Showing $250 to $300 per month. $1,250 cash. Full price $2,750.

JONES & SCOTT

E 3723 320 Pemberton Bldg

FOR SALE — COFFEE SHOP CITY centre. Excellent location for tourist attraction. Very reasonable. No agents, please. Phone G 0331 or E 2300

TOWN & COUNTRY HOMES LIMITED

1033 QUADRA STREET

PHONE B 7710 24 HOUR SERVICE

COFFEE SHOP

[illegible] a real money making business [illegible] on the highway and doing a grand business. Excellent location and equipment. Terms

$5000

[illegible]

BRAND NEW APARTMENT BLOCK WALKING DISTANCE

SIX [illegible] with OAK FLOORS throughout. [illegible] N.H.A. mortgage [illegible] For further information [illegible]

L. R. [illegible] B 7710 Anytime

PLANNING RETIREMENT?

[illegible]

$115,000

Phone Dave Brown B 7710 Eves. G [illegible]

EXCLUSIVE GROCERY AND CONFECTIONERY

PART OWNER LEAVING FOR ENGLAND [illegible] JUNE SAYS BUSINESS MUST BE SOLD BEFORE THEN

[illegible] DEEP FREEZE [illegible]

[illegible]

$13,250

[illegible] ANYTIME

TO CLOSE AN ESTATE

Exceptional Opportunity

YEAR ROUND DE-LUXE AUTO COURT

[illegible]

APPROXIMATELY $60,000 CASH TO HANDLE. BALANCE TO BE ARRANGED.

[illegible]

PEMBERTON HOLMES LTD

DAYS G 8124

1002 GOVERNMENT ST.

STEWART CLARK & CO

G 1011, G 0317

COFFEE BUILDING . . . MARKETERIA

[illegible]

$17,000

[illegible]

A1 COURT

[illegible]

$37,000

Real Estate Mortgages Insurance

314 PEMBERTON BUILDING

[illegible]

REAL ESTATE INVESTMENTS

Fairfield District

FIVE semi-detached [illegible] [illegible]

$29,000

Terms arranged

For further [illegible]

JOSEPH M. SMITH

A. BERNARD & CO LTD

620 FORT STREET — PHONE G 9335

Licensed Hotel ILLNESS FORCES SALE

Showing good return. Also extra space for a dandy lunch counter or cafe. No opposition for miles around, situated in a [illegible] heavily timbered industrial area. Owner will consider a [illegible] Terms. No phone information.

$76,000

Full price

Evenings

Axel Olsen G [illegible] Sliding Olsen G 0010

JOHNSTON & CO LTD

1200 BROAD ST.

Day Phones: E [illegible]

Member of the Real Estate Board

54 BUSINESS OPPORTUNITIES

"SERVICE IS NOT OUR MOTTO — IT IS OUR BUSINESS"

FOR SALE OR EXCHANGE

Excellent Terms Available

This is one of the finest [illegible]

WILL PAY FOR ITSELF COMPLETELY IN LESS THAN FIVE YEARS

[illegible]

$47,500

[illegible] & Duplain E 7451

VERNON MARTIN & CO LTD

[illegible] VIEW STREET

B 6311

Member Real Estate Board of Victoria

GEORGE RANDALL LIMITED

TOURIST HOME SPLENDID LOCATION

[illegible]

$15,000

Call Mr. [illegible]

GEORGE RANDALL LIMITED

C. Jeffrey, Managing Director

1106 Douglas Street, Victoria, B.C.

G 8100

DO YOU WORRY ABOUT THE SHRINKING VALUE OF YOUR DOLLARS?

[illegible]

$25,000

Phone [illegible]

Newstead Realty Ltd

Victoria's Most Progressive Realtor

[illegible] FORT STREET E 7194

AUTO COURT

Owner Called Away

PRICE SLASHED

FIVE NICE CABINS FULLY FURNISHED [illegible]

$15,000

We Take Car in Trade

TOMMY WATERS

[illegible]

APARTMENT

15 Self Contained Suites

[illegible]

$47,500

J H Whittome & Co Ltd

[illegible] BROAD STREET

55 EXCHANGE REAL ESTATE

[illegible] TO TRADE [illegible]

56 LISTINGS CANCELED

1727 DENMAN STREET IS LISTED EX[illegible]

[illegible] PARKLAND [illegible]

[illegible]

56a LISTINGS WANTED

[illegible] CASH AND [illegible]

[illegible]

WE HAVE A CASH BUYER FOR A [illegible]

URGENTLY REQUIRED LISTINGS [illegible]

LISTINGS URGENTLY NEEDED [illegible] Investment Co. Ltd. E [illegible]

SOLD BY NEWSTEAD'S

[illegible]

Newstead Realty Co. Ltd

[illegible]

WANTED—URGENTLY OAK BAY

Have genuine cash buyer for two and three bedroom homes. Your listings appreciated. [illegible] or Mr. [illegible]

PEMBERTON HOLMES LIMITED

[illegible] Street

57 HOUSES FOR SALE

DICKIE & CO REALTY

[illegible] FORT STREET PHONE B [illegible]

SECRET VALLEY

[illegible] ACRE FARM

[illegible]

$4500

Call Mr. Dickie [illegible]

GARDENER'S DELIGHT

EXCLUSIVE DISTRICT

HIGH CADBORO [illegible] AREA [illegible]

[illegible]

$8400

FAIRFIELD $6300

REDUCED REDUCED REDUCED

[illegible] BUNGALOW [illegible] SUNROOM [illegible]

$2000

$3500 FULL PRICE

[illegible]

$3500

BEACON HILL

[illegible]

DON'T DELAY [illegible]

$5500

ARE YOU LONELY?

[illegible]

THE B.C. LAND & INVESTMENT AGENCY LTD.

[illegible] Year in Real Estate

UNFINISHED DUPLEX ONLY $2000

[illegible]

$1500 DOWN REVENUE $45

[illegible]

$8200

HIGH FAIRFIELD

[illegible]

$14,000

JUBILEE HOSPITAL AREA

[illegible]

$9450

SECLUSION

[illegible]

$11,500

HIGH UP

[illegible]

$7750

[illegible] GOVERNMENT [illegible]

Member Real Estate Board of Victoria

A. BERNARD & CO LTD

G 9335

UPLANDS SLOPE

$3000 CASH $3000 CASH

[illegible]

$11,500

EXTRAORDINARY VALUE IF YOU LIKE GARDENING

[illegible]

$9200

HILLSIDE - SHELBOURNE

$2500 CASH $2500 CASH

[illegible]

$5950

W. Bailey E 1065 R. [illegible]

A. BERNARD & CO LTD

Member Real Estate Board of Victoria

620 FORT STREET PHONE G [illegible]

57 HOUSES FOR SALE

TOWN & COUNTRY HOMES LIMITED

1033 QUADRA STREET

PHONE B 7710 — 24 HOUR SERVICE

VICTORIA'S LARGEST REAL ESTATE SELLING ORGANIZATION

MOUNT TOLMIE—NEW $2000 DOWN

[illegible]

$8850

Call Mr. [illegible] B 7710 ANYTIME

$1500 AND YOU HAVE AN INCOME FOR LIFE

[illegible]

$10,500

[illegible]

3646 SAANICH ROAD SIDE BY SIDE DUPLEX FOUR YEARS OLD

[illegible]

$14,700

[illegible]

EXCLUSIVE 1727 DENMAN STREET

$5800 TERMS $5800

[illegible]

BEECHWOOD AVENUE 3 BEDROOM BUNGALOW $2500 DOWN

[illegible]

$7500

Call Mr. Moore B 7710 ANYTIME

On CKDA [illegible] listen for the [illegible]

KING REALTY

[illegible] GOVERNMENT STREET

B 2131

$2500 DOWN REAL VALUE $2500 DOWN

WALKING DISTANCE TO CITY CENTRE [illegible]

$6750

$1000 DOWN

Look at This 972 Scotia St

[illegible]

$3850

CORDOVA BAY DISTRICT

[illegible]

$6500

PRICE REDUCED

Down Payment Reduced

[illegible]

$6500

EXCLUSIVE

[illegible]

$12,975

NICE BUNGALOW EASILY FINANCED

[illegible]

$8400

Listen to [illegible]

Close to Hollywood Crescent

Excellent Four Bedroom Home

$7350 About Half Cash

[illegible]

ADMIRALS ROAD PORTAGE INLET

4½ Rooms, Basement, Large Lot, 28 Assorted Fruit Trees

[illegible]

$9150

[illegible]

SWINERTON & CO. LTD

Est. 1889

620 BROUGHTON STREET E 7101

57 HOUSES FOR SALE

NEWS FROM NEWSTEAD'S

At 9 a.m. Daily on CKDA

DON'T MISS—READ THIS

[illegible] We are pleased to offer [illegible] Living room with [illegible] Bright bedrooms, four-piece Pembroke bathroom, and large cabinet kitchen. Hardwood floors, wired for electric range. [illegible] basement. All copper plumbing. All pipes [illegible] New construction. Two separate entrances. Excellent location. [illegible] Reduced [illegible]

$14,700

ANOTHER BARGAIN

[illegible] in Victoria. Four-room [illegible]

$8950

[illegible] Mr. Roape eves. E 7014

FAIRFIELD

WE SHOW WITH PRIDE

[illegible] and priced right! A four and a half room stucco, architecturally pleasing cottage in choice location near [illegible] beach. Lovely garden [illegible] Separate garage to match the house. [illegible] with cement basement, [illegible] modern kitchen, [illegible] fireplace, oak floors throughout, [illegible] and four-piece [illegible] Some terms.

$8950

[illegible] Mr. Laing eves. B 1081

IF WHERE YOU LIVE IS IMPORTANT

[illegible]

$8950

[illegible] Fred Nelson E 7184

$1500 DOWN $1500

[illegible]

$6500

[illegible]

Newstead Realty Ltd

44 FORT STREET E 7194

Victoria's Most Progressive Realtor

KER & STEPHENSON

SUITABLE FOR CONVERSION

[illegible]

$5000

FAIRFIELD AREA

[illegible]

$9000

THIS IS IT

[illegible]

$13,000

UPLANDS BARGAIN

[illegible] AUTOMATIC OIL [illegible] WATER heating [illegible]

$21,000

Ker & Stephenson, Ltd.

Members of Real Estate Board

[illegible] Government Street

G 4127 DAY OR NIGHT G 4128

GEORGE RANDALL LIMITED

HIGH MOUNT TOLMIE

[illegible]

$8400

MOUNT TOLMIE DISTRICT

[illegible]

$5750

$1000 DOWN SAANICH

[illegible] four rooms, [illegible] high basement [illegible] garden [illegible] fruit trees

$4500

Call Mr. Teamer office G 8100

ESQUIMALT

[illegible] bungalow, two bedrooms, living room with open fireplace, [illegible] Basement. [illegible]

$4750

Call Mr. Teamer office G 8100

GEORGE RANDALL LIMITED

C. Jeffrey, Managing Director

1106 DOUGLAS STREET, VICTORIA, B.C.

G 8100

NURSING HOME (With Nursery)

We offer this four furnished nursing home [illegible] for five patients plus [illegible] for proprietor. Three [illegible] and vegetable garden. A [illegible] for someone. This can be bought on very reasonable [illegible] Full price

$9800

A nursery [illegible] green thumb [illegible] operated by the husband [illegible] the requirements of the home. This is included in the price.

$1200 DOWN $1200

[illegible] this five room bungalow on a good street and close to bus and stores. Basement and garage. Full price

$4950

H W MILLER & CO

1000 Government Street G [illegible]

Evenings, Mrs. Clark E [illegible]

57 HOUSES FOR SALE

HAWKES FOSTER LTD

(Member Victoria Real Estate Board)

"UNSURPASSED SEA VIEW"
1490 DALLAS ROAD
SPARKLING WHITE STUCCO
SEMI-BUNGALOW
FOUR BEDROOMS
$3000 Down, Full Price $9500
AN EXCLUSIVE LISTING

This is one of the nicest locations in Victoria for a panoramic sea view. Words will not describe it. Drive by and see for yourself. This home consists of the following features:

1. Nice living room, brick corner fireplace [illegible]
2. Dining room (10x15) oak floor
3. Neat kitchen, dining space, pantry
4. Through hall, oak floor
5. Four bedrooms, two down, two up by concealed stairway
6. Four-piece Pembroke bathroom
7. House is fully insulated
8. Full cement basement
9. Drive-in garage from rear; also a separate garage
10. Excellent garden lot, 60x120. Taxes only $140
11. There is a nice sun porch in front and an excellent open porch at rear

Drive by and see this. Then call Herb Hodgson, B 2101. Day or night.

STADACONA PARK
FOUR-BEDROOM HOME
OIL-O-MATIC
HOT-WATER HEATING
OUTSTANDING
LANDSCAPED GROUNDS

This gentleman's estate incorporates every convenience to make life really worth living. There is OIL-O-MATIC HOT-WATER HEATING, double plumbing. Rooms are spacious and charming. There is half an acre of ground [illegible] in lawns, shrubs and fruit trees and yet the property is close to bus, stores, church and park. We will be pleased to supply full information on request, but owners wish to be [illegible] and do not wish to be disturbed unnecessarily. Full price $13,700 is most reasonable.

Please call Robert Mitchell B 2101 any time

OAK BAY—$2500 DOWN
LOVELY CONDITION

[illegible] $9500

Call Mr. Rogers at B 2101 or G 5458

FAMILY HOME
and/or
REVENUE
FAIRFIELD—$2500 DOWN

Older type home on Linden Avenue, three blocks from ocean and park. Three or four bedrooms. Living room with fireplace. Dining room. Through hall. Large kitchen. Full cement basement. Hot-air furnace piped to all rooms. Upstairs at present rented for $50 a month. This is excellent value. Can be handled for approximately $2500.

Call Robert Mitchell B 2101 any time

"A LITTLE DANDY"
Spotless Three Rooms, Full Cement Basement
$4200 CASH—FULL PRICE
CITY—CLOSE IN

This three-room home is spotlessly clean inside and out. The owner is leaving for the States and has priced the house to sell. There is a nice living room, good-sized bedroom, kitchen is good size with ample dining space and a very neat pantry. Good three-piece bathroom. Close-in back porch and [illegible] front porch. Full cement basement, also a good size car port. Very neat lot in garden. Taxes only $47. The full price for cash only $4200

Exclusive With Herb Hodgson, B 2101 Day or Night

ATTRACTIVE STUCCO
BUNGALOW
5 ROOMS—FULL BASEMENT
NEAR JUBILEE HOSPITAL

$9450 Asked for this excellent 12 year-old home that has been well cared-for inside and out. Wide through hall plan, large living room with fireplace, good size dining room, cabinet kitchen with new oil [illegible] stove, two large bedrooms and four-piece Pembroke bathroom. Full cement basement with drive-in garage. Excellent lot with lawns and garden space. City taxes only $107. About one-third cash will handle.

For Information Contact Stan Hinde, B 2101 Day or Night

GARDENER'S DELIGHT!!!
THREE-BEDROOM HOME
EXCELLENT

$6750 — Seldom can you find such an attractive home [illegible]

For Information Contact Stan Hinde, B 2101 Day or Night

HAWKES FOSTER LTD

[illegible] B 2101

C. N. MONTAGUE CO LIMITED

[illegible] BLANSHARD AT FORT G 8318

$1500 DOWN
Full Price, $4900

Two-year-old four-room stucco with matching garage. Large lot, low taxes, close to schools, bus and shopping centre. A warm, well-built home in spotless condition.

Please ask for Mr. Betts G 0519 E 5687 B 7613
An Exclusive Listing

TILLICUM AND PARK
OIL-O-MATIC AND
SECLUSION
LARGE N.H.A. MORTGAGE

Lovely one year old two-bedroom stucco bungalow built on double lot [illegible] splendid large cabinet kitchen. Fine high daylight basement with fully plastered drive-in garage. N.H.A. payments of only $47 month and low taxes makes this a splendid buy at asking price of $8950

Please ask for Mr. Hanson G 0318 B 6586

JUBILEE DISTRICT
NEAR RICHMOND AVE.

This lovely five-year-old three-bedroom bungalow has grand living room, large bright cabinet kitchen and convenient utility room. The best buy in this desirable district. A 4½% mortgage with low monthly payments can be assumed. Low [illegible] and the price is only $6750

Please contact Guy Seymour G 0318 E 4300

"We'd Appreciate Your Listings"

J. H. WHITTOME & CO. LTD.

[illegible] BROAD STREET B 4255

LUXURY ESTATE
SACRIFICE

This exquisitely planned and finished ranch style home in the Malahat district valued at $35,000 offers 27 acres of complete seclusion with the maximum of comfort for a minimum of cost.
FEATURES: Living room 28x24 with stone fireplace, view window; three bedrooms, three bathrooms, basement. EXTRAS: Oil-O-Matic hot-water heating, built-in frig, also built-in deep freeze and all electric kitchen. Lovely grounds, sheltered patio, garage with extra room above. Owner leaving country, must sell this lovely home at a sacrifice price of only $23,500, $10,000 cash, balance on easy terms with 5% interest.

Ask for Mr. Wood or Mr. Agar B 4255 or evenings Albion 209X

SECLUSION

Attractive six-room bungalow about 15 minutes drive from town and close to sea. Large living room, den, three bedrooms, spacious kitchen and pantry. Two lots with orchard, vegetable garden and chicken house, pretty garden in lawn and flowers. Price has been slashed for quick sale, so get yourself a good buy. PRICE $4775

Ask for Mr. Meuffels Eves B 7042

REVENUE
$1500 DOWN

Yes, we offer this up and down duplex in very good condition having been newly decorated inside and out. Each side has two bedrooms, living room, kitchen and bathroom. Reasonable monthly payments. Price $5500

Ask for Mr. Trill B 4255

SAANICH SPECIAL
THREE-MILE CIRCLE

NEW 4½-room modern stucco bungalow on 60x112 lot. Completely insulated, all plastered, electric automatic heating, fireplace. All complete for the exceptionally low price of $5500 (Terms)

Ask for Mr. Wood or Mr. Agar B 4255 or evenings Albion 209X

10 MILE POINT
SEAFRONT—RANCH STYLE

[illegible] $18,900

Ask for P. Hope B 4255 evenings F 8024

COSY AND WARM

[illegible] $5500

Ask for Mr. Brenin B 4255 evenings B 6091

"SERVICE IS NOT OUR MOTTO— IT'S OUR BUSINESS"

ADMIRALS ROAD
Colonial Type Home
Three Bedrooms Plus Den

GORGEOUS VIEW OVERLOOKING ESQUIMALT HARBOR AND SECLUDED [illegible] A THROUGH HALL PLAN, SPACIOUS LIVING ROOM, FULL SIZE DINING ROOM, ELECTRIC CABINET KITCHEN [illegible] TWIN SIZE BEDROOM, DEN [illegible] BATHROOM [illegible] TWO BEDROOMS [illegible] GREENHOUSE [illegible] DEFINITELY THIS WEEK'S BEST BUY. EXCLUSIVE LISTING. Priced at only $15,250
GENEROUS TERMS TO RELIABLE [illegible]

Please Contact H. O. Winter Res E 5308

DOUGLAS - RALPH
Five-Room Bungalow

[illegible] INCLUDES THE BUNGALOW KITCHEN OIL RANGE CABINET OIL HEATER [illegible] CAN BE GIVEN IN ONE WEEK [illegible] Taxes only $42 [illegible]

Please contact H. O. Winter Res E 5308

EXCLUSIVE LISTING
Aldous Terrace,
R R 1 Saanichton

A LOVELY modern ranch type bungalow [illegible] $11,500

For further information please call R. Michaud E 144 Res

$2500 OAK BAY $2500
DOWN DOWN

Here is an opportunity [illegible] $9950

Mr. Dowling B 6072 evenings

VERNON MARTIN & CO. LTD

770 VIEW STREET
B 4711 B 7311
(Member of Real Estate Board of Victoria)

JOHNSTON & CO. LTD.

Established 1902
COMPLETE INSURANCE SERVICE

FOR RENT

Two-room suite plus SUNPORCH, self-contained. [illegible]

DOWN $750 DOWN

One and one-half four-room part basement, in top shape. Full price $4500

Three Bedrooms
BEACON HILL PARK

Six rooms plus SUNROOM on ground floor. Full basement, oil automatic hot water heating. Stucco bungalow. Today's best buy. Terms $8950

SIDE-BY-SIDE DUPLEX

A New [illegible] Radiant Heating, ready for occupancy [illegible] $14,000

APARTMENT BLK., $23,000

Revenue $234 [illegible] Hot water oil automatic heating. Stucco exterior. Walking distance to town.
Evenings: Erling Olsen G 0070 Alex Olsen G 3000

1304 BROAD STREET
Day phones E 1282 - E 6341
Member of the Real Estate Board

FINANCIAL SURVEY LIMITED

OWNER SAYS SELL
PRICE DROPPED $1000

This is one of the better homes in the Fairfield district situated on high ground with an unobstructed view. It is a six-room siding bungalow only eight months old. There is a through hall, wall-to-wall carpet, large living and combined dining room with wall-to-wall carpet, cabinet electric kitchen with dining space, utility room with piped Bendix, large den with fireplace, two full-size bedrooms, four-piece Pembroke bath. Full basement with Oil-O-Matic heat, drive-in garage. A good buy for some one as it must be sold. Price asked $18,500

To view ask for Mr. Roy [illegible], G 8305 residence G 3310

IT'S A COALITION!
Conservative Price
"Liberal" Terms
We are "Co-operative"
Your "Credit" Is Good

Seven-room stucco home in choice Lake Hill area. This home comprises large living room, guest size dining room, cabinet kitchen, four-piece bathroom, two large bedrooms down and two bedrooms up, via enclosed stairs. Full cement basement, drive-in garage. HOT WATER HEATING, laundry tubs. A beautiful family home with large developed lot with lawn, shrubs and fruit trees. Only 12 years old. This won't last long. GENUINE VALUE $12,000

Contact R. W. Anderson Evenings G 1794

$2000 DOWN
REAL VALUE

Here is a very comfortable four and a half room California bungalow located on A HILL with a lovely view and comprising living room 18x15, lovely fireplace, cabinet electric kitchen with adjoining [illegible], two good size bedrooms, one with double closets. Pembroke bathroom. Full high concrete basement with HOT-WATER HEATING and drive-in garage. Only two years old and taxes $60. This is your opportunity at $8200

Call G 8305 today
Eves Co. 410X

OAK BAY SOUTH
$2000 CASH

$2,500 cash and $60 per month buys you a very comfortable [illegible] Full price only $7950

M Braithwaite eves B 7615
R Hine eves F 5918

FAIRFIELD
NEAR BEACON HILL PARK

Attractive six-room bungalow [illegible] three bedrooms, three-piece bathroom [illegible] full cement basement, new hot air furnace [illegible] $7800

Contact F. G. Williams, Eves G 0557

FOR A COUPLE
FOUR ROOMS—BASEMENT
IDEAL FOR PENSIONERS

Near Oak Bay border [illegible] TERMS MAY BE ARRANGED [illegible] $4950

Contact I. G. Peirce
Evenings E 3063

Financial Survey Ltd.

Member of Real Estate Board of Victoria
1324 GOVERNMENT STREET
G 8305

THE HOPE REALTY

UPLANDS EXCLUSIVE
Midland Road, Upper Terrace

We are exclusive agents for this delightful [illegible]

We arrange, buy and sell mortgages

SEA FRONTAGE (100 feet)
SUPERB
— Anchorage —
Fishing — Seclusion

This fine family four-bedroom home with separate [illegible] garage [illegible] value $34,000. Offered at $24,000

Apply Vance Hope Evenings Albion 242X

Note: We have waterfrontage homes from $8,000 to $30,000

SIDNEY [illegible] $6500

Phone C. H. Clarke B 7641 B 6246 Eves Col 155 R or Garden 4810

[illegible] new 4½ room stucco bungalow [illegible] $7300

Phone C. H. Clarke B 7641 Evenings Col 155 R or G 8810

$1,750 down, $40 per month, 4½ room bungalow, basement and drive-in garage, furnace, nice neat corner lot. Eves B 6750

GORGE Five room stucco bungalow. Attached garage, high location, four piece bathroom. Full price $8500 with terms or offer.

Doug Brownsey Eves Beacon 6750

$2,000 down, $50 per month. Three bedroom home in city, situated on nice lot. Full basement and new furnace. House in excellent condition inside and out. Immediate possession. Full price $6000
Evenings B 6750

Note: We buy, sell and exchange. Many clients waiting.

The Hope Realty, Suite 8, Campbell Building B 4264 B 7641 Eves Brownsey B 6750 Vance Hope Albion 242X G 8810 Colquitz 155 R

OAK BAY
OPEN FOR INSPECTION
2184 EPWORTH STREET
2 to 4 p.m. and 7 to 9 p.m.
Friday and 2 to 4 p.m.
Saturday, June 20 and 21
Mr. Ridings in attendance

Six large rooms [illegible] through hall plan and consisting of extra large living room 14 x 24, large dining room, a dream cabinet kitchen wired for range, two-piece Pembroke bath and separate toilet, three large bedrooms, full cement basement with Oil-O-Matic air conditioning heat [illegible] Full price. Terms $3,000 cash. $10,500

Please Call Mr. Ridings at E 8121 or Res. B 4547

RIDINGS REALTY LTD

1220 BROAD STREET E 8121

PEMBERTON, HOLMES LIMITED

SINCE 1887

RURAL PEACE AND QUIET

On the 3½-mile circle of town. Of special interest to retired couples on a fixed income. Taxes only $32.50 last year. This four-room bungalow is located on a nice quiet street and surrounded by green fields. Full cement basement, hot-air heat, basement garage. Nice garden with fruit trees and a small greenhouse. Some terms. FULL PRICE $5950

Call Mr. Woodley Evenings, G 3016, Days, G 8124

GORDON HEAD
MODERN SHAKE
BUNGALOW—¾ ACRE

THIS [illegible] OWNER LEAVING CITY. A four-year-old shake siding bungalow [illegible] two bedrooms [illegible] kitchen and nook. Full [illegible] N.H.A. [illegible] plus large unfinished room. Separate garage on ¾ acre of [illegible] Price includes electric range, washing machine and ice box. QUICK POSSESSION. FULL PRICE $9450

(Open to Reasonable Offers)
AN EXCLUSIVE LISTING
Please Call R. V. Cashion
Evenings, E 8464, Days, G 8124

SIX ROOMS—THREE LOTS
CEDAR HILL
$9200

(1) Hot-water heating system
(2) Esso oil burner
(3) Williams electric domestic hot-water
(4) Three beautiful garden lots
(5) Full concrete basement
(6) Taxes only $90
(7) Close to bus and school.

Call Ken Lisk or J. M. Cheeseman
Eves., B 3860 or E 4633, Days, G 8124

TEN MILE POINT
BEAUTIFUL LOCATION

Large living room, dining room, den and delightful sunroom, cabinet kitchen and 4-piece bathroom down. Bathroom and [illegible] bedrooms up. Full cement basement [illegible] Completely secluded garden nearly an acre [illegible] PRICE $17,400

Call Mr. Gould Eves G 7575 Days G 8124

G 8124

WE OFFER FIVE NEW HOMES
IN UNIVERSITY GARDENS
SUBDIVISION

These new homes are near completion and feature

AUTOMATIC HEATING
Panelec Radiant or Oil Forced Air

Large living room with fireplace. Dining room with French door to patio.
Through hall to THREE bedrooms and bathroom.
Modern space saver kitchen and storage room PLUS large utility room.
Floors in oak and fir or luxurious cork and asphalt tile.
Stucco finish, heavy asphalt shingles—extra insulation, roomy carport.
These homes offer SPACIOUS LIVING and the BEST VALUE on the market today.
PRICED under $12,000 with full N.H.A. mortgage available to responsible parties with the down payment.
Off McRae Ave west of Richmond

UNIVERSITY GARDENS
SUBDIVISION
Geo. C. Mahoney
1200 Richmond Ave Phone G 8200

STEWART CLARK & CO.

CALL G 1011 - G 0317

MAYFAIR DRIVE
SECLUDED—COMPACT
HOT-WATER HEATING

Something different in a cosy five-room bungalow. Well built and in fine condition. One of the nicest locations in this popular district. Pass entrance through to an attractive living room with fireplace and dining room panelled in knotty pine, two bedrooms, cabinet kitchen and Pembroke bath. Separate garage, workshop and furnace room. Private driveway. Seldom do we have a modern bungalow to offer in as fine a district at such a reasonable figure. Asking $8400

SEE 1344 LANG STREET

Asking $8,850 with about half cash. Might accept lower down payment. Five rooms and basement, hot water heat, two-car attached garage. Must be sold.

Real Estate — Mortgages — Insurance
316 PEMBERTON BUILDING
Evenings Roy Green G 0168
Mr. Custance E 7020

THE ROYAL TRUST CO

HI-QUADRA

Six room stucco bungalow. Oil-O-Matic heat. Living room, dining room, modern kitchen, three bedrooms, four-piece bathroom and two-piece bathroom. Hardwood floors. Drive-in garage. Duroid roof.

Price $11,900
Mr. Coles

FAIRFIELD DISTRICT

Near Gonzales Hill on a quiet street. Delightful new well constructed bungalow with some unusual features. Through hall, living room with fireplace, dining room, cabinet kitchen wired for electric range. Two good bedrooms and a four piece bathroom, oak floors in main rooms. House is insulated. Full basement, hot air heat, copper piping, laundry, big attached garage. Ideal for two adults.

Reduced Price $12,900
Mrs. Knowles

THE ROYAL TRUST COMPANY

1204 GOVERNMENT STREET B 4126

FOR SALE OR TRADE: Lovely summer or winter residence situated on [illegible] Bay, Saanich Inlet, on West Saanich Road, half hour drive from city. Large living room with sun porch running entire length of house, brick fireplace. Dining room, kitchen, two bedrooms and bath on main floor. Two bedrooms and bath upstairs. Maid's bedroom and toilet in basement. Hot air heating and separate hot water unit. Situated on two acres lovely natural wooded land. Garage, cement swimming pool. Safe boat anchorage and good fishing. Price $18,000, no encumbrances. Must be seen to be appreciated. This listing is open to all real estate firms.

CHARLES TRAUNWEISER

SAN SEBASTIAN AUTO COURT

LEACH & SPARKS

Real Estate and Insurance Agents
Member Real Estate Board
1119 Blanshard Street E 4117

OAK BAY BORDER

A new five room bungalow with oak floors throughout, insulated and wired for electric range. Full basement with [illegible] furnace and drive-in garage. Almost ready for occupancy. Mortgage available. Full price $8950

Evenings, Albion 2M or B 3487

BOORMAN'S

GORGE

Exceptionally good shake bungalow with Venetian blinds throughout. Features living room 12x18 with open fireplace and oak floors, two good bedrooms, attractive kitchen with tile sink and new inlaid lino, dining [illegible], utility room. Ceilings insulated, separate garage with ample space for workshop. Garden in lawns. Price clear [illegible] terms $6950

Stan Cornish, Evenings G 3643

WONDERFUL WATERFRONT
CONTEMPORARY HOME

Ideal for a retired couple with living at its best. Complete privacy in Constance Cove. Living room and dining room 27 feet long with plate glass windows and unobstructed sea view. One bedroom but another [illegible] easily added in the attached heated double garage. This is a new bungalow with built-in furniture including electric range, refrigerator, two way stone fireplace; 2½-mile circle. Anchorage. This is not a family home but a perfect place to retire in .. $9450

Evenings, B 3019

ST. PATRICK STREET
NEAR WINDSOR ROAD.

An attractive residence in excellent condition situated in a compact, nicely-kept garden of lawns, shrub trees and flowers. On main floor entrance hall, large living room with fireplace, sunroom, dining room and kitchen, upper floor, three bedrooms and bath. This home is hot-air heated, has quarter-cut oak on main floor and many unusual features. Full cement basement with laundry tubs. Garage separate in garden. Phone for appointment to view. VERY EASY TERMS can be arranged. Taxes $120. Price reduced for quick sale $11,000

C. J. Harrington, Eves G 5846

ENGLISH-STYLE BUNGALOW
HIGH GORGE
EXCLUSIVE

Situated in one of the best residential areas of the Gorge we are pleased to offer this beautiful home with charm and character. Living room with attractive fireplace and full mantel mirror, separate dining room, two lovely bedrooms, clothes closet with full-length mirrors, four piece Pembroke bathroom, cabinet kitchen with tile sink. Hardwood floors in main rooms, wall to wall carpets. Full cement basement with hot air piped furnace. Drive in garage. The house is fully insulated. The beautiful lawn, rose beds, evergreen and flowering shrubs are a picture to behold. Vegetable garden is all in. Royal Sovereign strawberries and Everbearing all ready to pick. There are gooseberries, black and white and red currants, three peach, three plum, two pear, one cherry and two apple trees. Rr. bath, raspberry and Boysenberries. Price with reasonable terms $11,000

Mr. MacDonald, Eves B 1542

OAK BAY DUPLEX
SIDE-BY-SIDE

About 12 years old, modern in every respect, choice location and taxes only $228. Five spacious rooms on each side with through hall, oak floors, fireplace, wired for range and electric water tanks. Both have full high daylight basements, one having OIL HOT WATER FURNACE, finished room and two-piece washroom. Other side has AIR-CONDITIONED hot-air piped furnace and drive-in garage. Duroid roof and nice garden. Possession to both. You will appreciate the location, construction and condition. About one-half cash handles. The asking price of $22,700

Mr. Belcher, Evenings G 1306

Boorman Investment Co. Limited

614 VIEW STREET E 7124
Member Real Estate Board of Victoria

HICKS REALTY LIMITED

1710 DOUGLAS ST [illegible]
Opposite Hudson's Bay Store

VACANT BUILDING LOTS

(614D) Choice building lots in a growing new subdivision, all new homes surrounding. Streets graded and water laid on. In two mile circle. Phone early and get your choice. Average price $600

Mr. Hicks B 5104 day or night

JAMES BAY BUNGALOW

(651C) Five rooms, older [illegible]. Clean and with Duroid roof. O.K. for couple, small family or excellent [illegible] proposition. Low taxes. Easy terms. SNAP $3500

Mr. Smith B 5104. Day or Night

DUPLEX — JAMES BAY

(154D) This up-and-down duplex self-contained with separate entrance is in the handiest part of James Bay near Parliament Buildings. Three-room suite up rents for $60, three-room suite down $65. It has been redecorated throughout. Heat piped to all rooms. It has just been reduced $800 to a reasonable selling price of only $6500

Mr. Brockman B 5104 eves E 6130

ESQUIMALT—HOT-WATER HEAT
$2500 Down, Balance as Rent

(1040C) Situated on a quiet road of new houses. This attractive two year old stucco bungalow is perfect in all details. Through hall plan, living room with fireplace, two bedrooms. Four piece Pembroke bathroom, cabinet kitchen with dining space. Utility room and furnace room, separate garage and excellent lot. Low taxes. Price only $7650

FAIRFIELD
$2500 Down — N H A

(344D) [illegible] new stucco bungalow. Large living room, three good size bedrooms and Pembroke bath. Cabinet kitchen and dining area. Full high basement with drive in garage. This offer stands for a short time only. $2,500 down. Full price $10,500

Mr. Drew B 5104 day or night

FAMILY WATERFRONT

(795C) A fine family stucco home of eight rooms. FOUR BEDROOMS, all twin size. Living room 20x21. OIL-O-MATIC HEATING. Attractive grounds affording seclusion, yet handy to all facilities. Portage Inlet. Excellent buying at the reduced price of $11,600

Mr. Smith B 5104 day or night

CRAIGFLOWER—LOOKING
OVER GORGE WATERS

(476D) BEAUTIFUL MODERN WHITE STUCCO [illegible] set in a secluded spot. A large living room, guest-size dining room, modern electric kitchen with furnished breakfast nook. Two twin size bedrooms with Pembroke bath, oak floors. Double closets, view windows, patio. Rumpus room plus two bedrooms and three-piece [illegible] basement. Landscaped lawns, rockeries and pool. Only four years old, this represents value far in excess of the low price. $6,650 cash to mortgage handles. No information please. Full price $13,650

To view call Mr. Ludlow B 5104 day or night

FRASER BISCOE OFFERS

[illegible]

SNUG HOME
FOR A COUPLE

CITY—A QUIET STREET. THREE-YEAR OLD BUNGALOW. NO STEPS. SMALL GARDEN. SHAKE FINISH OUTSIDE. PRICED TO SELL QUICKLY. HALF DOWN. AT $5500

FRASER BISCOE

600 COURTNEY ST Near [illegible]
PHONE E 8413
WHERE YOU DEAL WITH CONFIDENCE

F. N. CABELDU, LTD.

1312 Broad Street E 7174

GORDON HEAD
Outstanding Value
and Wonderful Views!

Beautifully situated in a most attractive garden, this well built and spacious five room [illegible] bungalow has very extensive views of the water. Full basement with automatic oil heat. Price asked is below replacement cost. This is a "Gordon Head Special" and it will be well worth your while to obtain full particulars.

James R. L. Burridge

ELK LAKE
HOME AND ACREAGE

Very nice five-room house situated to take advantage of the lake and mountain views. Fruit trees, barn, chicken house, etc. A good property worth the asking price of $11,500

James R. L. Burridge

A PICTURE HOME
IN A PERFECT SETTING

Superbly located in nicest part of Inner Saanich, this modern six-room cedar shake bungalow is pretty enough to catch your breath. Excellent construction. Full basement, automatic heat. This is the prettiest home per dollar that I have listed. It is excellent value at $14,700

James R. L. Burridge

DUFFERIN STREET (Oak Bay)

Five-room stucco bungalow, living room, hardwood floors, fireplace, dining room, cabinet kitchen, two nice size bedrooms, full basement, hot air furnace, Oil-O-Matic. Separate garage. Full price $13,500

[illegible] Bennett, evenings E 4313

CADBORO BAY

View of water, five-room stucco bungalow, living room, dining room, hardwood floors, two bedrooms, hot water heat, Oil-O-Matic, drive-in garage. Reduced price $10,500

Mr. Bennett, evenings E 4313

OAK BAY

Country atmosphere and seclusion. Semi-Tudor marble stucco bungalow with Duroid imitation thatch roof 11 years old and quality construction. Wide through hall, large living room with tile fireplace, dining room, cabinet kitchen with sink under view window, extra size utility with tubs, two double bedrooms, oak floors throughout, coved ceilings, insulated, etc. Full eight foot basement, hot air Oil-O-Matic with air conditioning, large rumpus room with fireplace, toilet, etc. Double drive to garage. Lots of [illegible]. Especially attractive and recommended. Price $13,650

Mr. Cryer E 7174, eves E 2177

SOUTH OF THE AVENUE

Cedar siding three bedroom [illegible] near beach [illegible] Through hall, large bright living room, fireplace, dining room, cabinet kitchen with [illegible] utility with tubs, two bedrooms, two-piece bathroom. Upstairs one bedroom with extra storage. Full basement. Drive in garage. Hot air heat. Secluded garden. In extra special condition. Price $13,650

Mr. Cryer E 7174 Eves E 2177

EXCLUSIVE LISTING

FAIRFIELD. An unusual and exceptionally attractive stucco Colonial residence which has improved with maturity, quality built and in immaculate condition. Entrance [illegible] through porte cochere and wide veranda to through hall with large closet. Bright living room 21x14, brick fireplace between glassed-in bookcase, den, panelled dining room 17x14, built-in buffet. Modern kitchen wired for range. Toilet. Upstairs three bedrooms (one with powder room), three-piece bathroom, wide lovely sun deck, [illegible] basement, hot-water heating plant with Oil-O-Matic. Large rumpus room, [illegible] fireplace, fruit room, cupboards, etc. Fine garden in lawn and fruit trees. Separate large garage. Taxes $154. A real bargain price of only $10,500

Mr. W. R. Cryer E 7174 Eves E 2177

SECLUSION

and close to town and transportation, an attractive stucco bungalow with separate garage and large lot 106x150. This [illegible] consists of through hall, living room, dining room, two bedrooms, kitchen and bathroom. Hot water heating, nicely arranged patio at front door. This is a very attractive property and is selling for only $8500

Call Mr. Blenkinsop

OVERLOOKING
SHELBOURNE

This is a most attractive bungalow of five rooms with full basement and hot air furnace, drive in garage, well developed garden. Off the beaten track. Price $8750

Call Mr. Blenkinsop

OPEN FOR INSPECTION
Wednesday Afternoon and Evening

On the new Pat Bay highway about one mile north of Elk Lake [illegible] Five room semi-bungalow, city conveniences, marine views. Drastic reduction as owner is leaving for the Old Country. Immediate possession. Good terms may be had. Price $6500

Mr. Beedhouse Colquitz 218 M

$3900
WALK RIGHT IN
FULLY FURNISHED
CLOSE TO SEA

This is a really delightful little cottage within a stone's throw of the sea at Brentwood. It consists of living room, two small bedrooms, cabinet kitchen with oil range, also electric range, toilet, sink, bathroom with shower. All in first-class shape. If you are interested ring immediately E 1895

WHY PAY RENT?

When you can buy a real comfortable home of four rooms just out of [illegible] mile circle? Nice lawns and garden, separate garage. Price only $4750

FAMILY HOME
OR REVENUE

We are very anxious to sell this good family home situated in the vicinity of Victoria High School and consisting of seven rooms with full basement. Hot air furnace, all in excellent condition. Well decorated inside and out. Any reasonable offer will be considered. Price $5900

Mr. Beedhouse Eves Colquitz 338M

ISLAND INVESTMENT CO. LTD

Member Real Estate Board
774 FORT STREET G 7144

OUR CLIENT'S LOSS
IS YOUR GAIN

Owing to temporary financial difficulties our customer must sacrifice this smart four-room stucco bungalow just five years old before June 30. Exceptionally good floor plan. First class tile floors in kitchen and bathroom. Finished bedroom in basement. Reduced from $8,600 for action this week to $7950

JAMES BAY
Near Parliament Buildings

Five room siding bungalow plus [illegible] room. Duroid roof. Full basement with steel piped furnace. Electric immersion hot water heater. $3,500 cash and good monthly payments or all cash offers considered. Full price asked $6500

ALTON & FLEMING

1008 BLANSHARD ST PHONE G 5113
Evenings, Mr. Stephenson, G 6155

W-E-S-T-E-R-N HOMES LTD.

[illegible] YATES ST. B 2157

CUTE, FIVE-ROOM
BUNGALOW
NO STEPS, "HEATED"

White stucco bungalow, hardwood floors throughout, reception hall to large room, fireplace, archway to family-size dinette, modern kitchen wired for range, lots of cupboards, two bedrooms and clothes closets, four-piece Pembroke bath. Attached garage with forced-air furnace, electric hot water and plumbed for Bendix. Low taxes. Nicely landscaped. Terms $2,500 down, $60 per month. Full price $7950

Phone Cliff Green or Bob Allen B 2157 Eves G 4209, Albion 284 H

"$1000 DOWN"
"VERY EASY PAYMENTS"
"WALKING DISTANCE"

Nine-room residence in first-class condition [illegible] Living room, kitchen, utility room, six bedrooms, Pembroke bath. Everything new including air conditioned furnace piped to all rooms, new plaster, wiring, plumbing, copper piping, kitchen cupboards, all fixtures and Pembroke bathroom, chimneys, eaves [illegible] roof, wall paper, completely painted inside and out. Laundry tubs with swing taps, also in kitchen sink. Very low taxes. Owner must sell this and the asked price is $6250

Roy Smith B 2157
Eves and holidays, G 3019

FOUR SKELTON ADS
BUT PACKED WITH VALUE

Mount Tolmie 2½ acres with [illegible] grounds and a splendid nine room home. Price $12,500

Fairfield Six-room bungalow with $3,000 down. Price $7950

Cordova Bay Seafront. Six year old five-room stucco bungalow, basement and oil heating. Price $8950

Oak Bay Sea view. Four-room bungalow. Price $7950

Phone Mr. Craig, B 2157 Eves 1 8897

"OAK BAY DUPLEX"
"SIDE BY SIDE"
"OIL—HOT WATER"

[illegible] $13,800

Roy Smith B 2157 Eves G 3019

$1500 DOWN $1500
N H A—BRAND NEW
OIL-O-MATIC HEAT
FIVE ROOMS, STUCCO
FULL BASEMENT

Act now on this new house. Through hall plan, living room [illegible], cabinet kitchen, four-piece Pembroke bath, two good size bedrooms. [illegible] drive in garage. [illegible] Price $8950

Call Ed Gunn or Stan Evans B 2157 eves G 4600 G 6206

$999 DOWN—$999 DOWN
$50 PER MONTH
Basement—Hot-Water Heated

Three-bedroom semi bungalow. Reception hall [illegible] living room and guest size dining room, spacious kitchen, three-piece bathroom and separate [illegible] Just three minutes to the Hudson's Bay. Full price on these very easy terms $5950

Bob Allen or Cliff Green B 2157 Eves Albion 284H G 4209

FOUR-BEDROOM
FAMILY HOME
South of Oak Bay Avenue

Through hall plan. Large living room [illegible] dining room, spacious kitchen, range included, four bedrooms [illegible] three-piece bath. Full basement, hot air furnace piped to all rooms. [illegible] Separate garage [illegible] $2,800 down. Full price $7350

Cliff Green or Bob Allen B 2157 Eves G 4209 Albion 284H

DUPLEX—JUBILEE

Both suites entirely self contained and vacant. Possession available for buyer. Bottom suite consists of very large living room [illegible] two bedrooms [illegible] two-piece bathroom and shower [illegible] Basement, piped furnace [illegible] Full price $7350

Call Bob Evans or Ed Gunn B 2157 Evenings G 6206 G 4600

HEISTERMAN & CO.

ESTABLISHED 1886
1121 Blanshard Street Empire 6161

3 BEDROOMS—OAK BAY

OWNER TRANSFERRED and must sell this new stucco bungalow. It has an outstanding [illegible] fireplace, dining room, [illegible] kitchen, three bedrooms and four piece bath all on one floor. Full basement with space for rumpus room, etc. Automatic oil heating piped to all rooms. Nicely landscaped garden. A [illegible] N.H.A. mortgage at 4½ per cent makes this a unique opportunity to own a nice home at a price which represents excellent value at $12,900

Phone Mrs. Shirley E 6161 or G 6868

1487 MYRTLE STREET

Drive by this attractive family home and if it is the type of home you are interested in, phone me for an appointment to view. This well constructed home has a large living room with fireplace, spacious kitchen with ample dining space, three bedrooms and three piece bath on the main floor. Enclosed stair to two bedrooms up. Full basement with hot air furnace, etc. Close to bus, school and shopping centre. Reasonable taxes. Low down payment and balance as rent to responsible purchaser. Asking price is $6800.

EXCLUSIVE LISTING
Ask for Mr. Wright E 6161 eves G 8757

DUPLEX

Up and down three-room furnished suite [illegible] $60 per month [illegible] Hot air heating [illegible] separate garage. Situated on a [illegible] street. $2,250 down will handle [illegible] $60 per month. Full price $7750

Ask for Mr. Burtnugh eves G 1513

GORDON HEAD
SEA VIEW

Very well built stucco home close to sea. Including living room, fireplace, dining room, electric kitchen, two good sized bedrooms and Pembroke bath, [illegible] in two rooms and ample space for one more large room. Full cement basement, automatic oil hot air piped heating. Fireplace in basement ready for rumpus room. Two car attached garage, [illegible]. Taxes $106. Excellent buying at $13,500

Clear Title. [illegible]

To inspect ask for Mr. P. Phil E 6161 Evenings E 3374

Stelly's Crossroad—2 Acres

Five roomed older type bungalow, stucco, three piece bathroom, garage in basement, tubs. Small hen house. 12 fruit trees. Bargain at $6300

Excluded from Alex Peep evenings E 5683

A. M. TAYLOR SPITTAL & CO. LTD.

1210 BROAD STREET G 1000

Capital City Realty's CHOICE OFFERINGS

OAK BAY
THREE BEDROOMS

On nice grounds with good large lot and garden, this six-room family home offers such a value where three bedrooms are needed. Full basement, piped heating, [illegible] garage [illegible] taxes. This is well worth inspection. Rooms are all nice and it is very reasonably priced at $7875

Offers Considered
Mr. Anderson G 6020 Evenings

N H A 4½%
$47.25 MONTHLY

Lovely two-bedroom stucco home, new on a large lot, full basement, piped hot air heating [illegible] $8950

Mr. Hatch G 4466 Evenings

FOUR ROOMS—FURNISHED
BASEMENT SUITE

Genuine bargain in four-room bungalow with three room suite in full high basement [illegible] $5750

Mr. Hatch G 4442 Evenings

OAKLANDS DISTRICT
$1250 DOWN

Attractive almost new five room bungalow [illegible] Available on easy payments [illegible] Full price $5700

Ken Walters E 6188 Evenings

HAULTAIN DISTRICT
FOUR-ROOM BUNGALOW

[illegible] two bedrooms [illegible] Full price $4800

Mr. DeMara G 2433 Evenings

FAIRFIELD
REDUCED TO SELL

[illegible] $2,000 will handle [illegible] $8500

Mr. Hillier G 2565 Evenings

FAIRFIELD DUPLEX
$2500 HANDLES

[illegible] Asking $9750

Mr. Elford G 8846 Evenings

GORGE BURNSIDE
HOME AND INCOME

[illegible] Terms and [illegible] payments. Full price $6300

Mr. Christensen E 8646 Evenings

FAIRFIELD
THREE UP—FOUR DOWN

Right on May Street. This is a most attractive bargain [illegible] Immediate possession [illegible] Terms and [illegible] payments. Full price $5250

Mr. Kemp E 4467 Evenings

CAPITAL CITY REALTY

650 CORMORANT ST [illegible]

P. R. BROWN & SONS LIMITED

(EST. 1890)
Real Estate and Insurance Agents
Member Real Estate Board of Victoria
1112 BROAD STREET G 7171

CITY
$2000 Down—To Close an Estate—$2000 Down

Located on a nice paved and boulevarded street [illegible] ATTRACTIVE REVENUE POSSIBILITIES. We are pleased to offer this well [illegible] home comprising [illegible] living room, kitchen and [illegible] bedrooms and bathroom up. Full basement, hot air [illegible] balance monthly payments can be arranged. Full price $6750

Please Call A. M. Miller G 7171 Evenings G 4214

OAK BAY
UNOBSTRUCTED SEA VIEW

This exceptional [illegible] home has through hall, [illegible] living room with fireplace [illegible] large finished rooms [illegible] cement basement, laundry. Separate two-car garage. Nice garden.

Please call Miss Courtney G 9217

OAK BAY NORTH

This lovely five room stucco bungalow just four years old contains among many other fine features a living room 14x21 with fireplace and a family dining room [illegible] hardwood floors. Everything in [illegible] condition ready for anyone to move in. This home is insulated, has [illegible] hot air heat, drive in garage and a [illegible] rock garden. Asking $11,900

Please contact A. T. Hocking G 7171 Evenings Albion 18 Y

GORDON HEAD
EXCLUSIVE

Situated on approximately ½ acre of nicely landscaped grounds, excellent white stucco bungalow four years old, comprising large living room, dining room, two good-size bedrooms, four-piece bathroom, cabinet kitchen with sea view and wired for range. Full high basement. Oil-O-Matic heat, air conditioned, separate matching garage. Fully insulated and hardwood floors throughout. This is a splendid home. Price $16,850. P. R. Brown & Sons Ltd. 1112 Broad Street Phone G 7171

Please call W. A. Clark eves E 3001

Listings Urgently Needed of All Types of Homes

SEE OUR WINDOW DISPLAY FOR FURTHER NICE HOMES

SEVEN ROOM [illegible] NEWLY WIRED. Close to city centre. [illegible] down [illegible]

REVENUE HOME—Seven rooms. Full basement. Terms [illegible]

FIVE ROOM HOME. All good size rooms. $1,500 down [illegible]

FOUR ROOM HOME FOR RENT [illegible] per month

Lloyd's Real Estate and Insurance Agency

[illegible] BLANSHARD STREET
Evenings E 2180 B 7901; Office G 3000

57 HOUSES FOR SALE

RITHET—B4251

OUR 51ST YEAR

BEACON HILL PARK
$2100 DOWN

Recently redecorated and in beautiful condition, this comfortable home is only a little over a block from the park. Carpeted through hall to nice living room, guest-size dining room, two spacious bedrooms, splendid kitchen (wired) and bathroom on ground floor. Concealed stairway to two large rooms up. Full basement. Good furnace. Electric hot-water tank. Separate garage. Full price only $7350

LANSDOWNE SLOPE

On high ground and a quiet street, this delightful stucco bungalow is most appealing. Spacious living room with tile fireplace. Two grand bedrooms and four-piece Pembroke bathroom. Large electric cabinet kitchen with dining nook. Good [illegible] age. Good garden with lots of small fruits. Copper pipe. Insulated. Taxes only $90. This three-year-old home is offered at only $8950

OAK BAY
NEW—$3500 DOWN
HARDWOOD FLOORS THROUGHOUT

Among new homes, this stucco home is an outstanding buy. Wide through hall plan. Spacious living room with fireplace and bookcases, dining room, grand electric cabinet kitchen, two twin-size bedrooms, four-piece Pembroke bathroom. Full basement. Furnace. Fully insulated. Drive-in garage. Good construction throughout. There is no better buy in Oak Bay at $12,000

UPLANDS DISTINCTIVE DESIGN

IDEAL PLAN—BEAUTIFUL FINISH

Spaciously planned. Rare taste was combined with exceptionally sound building materials to make this one of the LOVELIEST HOMES IN THE UPLANDS. This home will appeal to the most discriminating home seeker. Consisting of a gracious receiving hall, charming living room with beautiful tile fireplace and mantel. A grand dining room that will accommodate a full suite. Electric cabinet kitchen with custom finished cabinets, breakfast space and fitted with the most expensive fixtures. Three fine bedrooms (one is finished in hand-rub paneling and would make a GRAND DEN). Four-piece bathroom with first-class plumbing fixtures and built-in vanity, utility room fitted for Bendix. Oak floors throughout. Full basement. OIL-O-MATIC HOT-WATER HEATING WITH CONCEALED RADIATORS. Fully insulated. Attached two-car garage. This brand new home is complete in every detail. Tastefully decorated. Choice location. We consider this excellent value. The full price $23,800

Rithet Consolidated, Ltd.
(Member Real Estate Board of Victoria)
700 FORT STREET PHONE B 4251
Evenings: Mr. Heppell, B 1878; Mr. Speed, E 5495; Mr. Kitto, E 1880

BARGAIN HIGHWAY EXCLUSIVE LISTING

Here is an attractive little four-room STUCCO BUNGALOW situated on a nice lot on Portage Inlet. Please hurry on this one as it WILL not last long at the price asked $4200

ANOTHER DANDY EXCLUSIVE LISTING

FOUR-ROOM BUNGALOW with full cement basement, hot-air heating to all rooms. This is a well-built home and worth the price. Asking $2,500 down. Full price $5250

$1000 DOWN $1000

CAN YOU IMAGINE buying a house for $2,950? Well you must see this to appreciate its value. Hurry, hurry on this one. Full price $2950

Please ask for Mr. Lawson: Eves., B 5275 on the above ads.

COUNTRY PROPERTIES

Are you looking for any of these? A small or large building lot, or acreage, or a small or large country home, farm or business. If so, look me up. Here is one example. LOVELY seven-room home with old-world charm, automatic oil hot-water heating, all-electric kitchen. One acre with beautiful landscaping, orchard, fruit and large vegetable garden. Grand water views. PRICED TO SELL AT $10,950

A. ANDREW, Phone Keating 17G

BROWN BROS. AGENCIES LIMITED
Member Real Estate Board of Victoria
1125 BLANSHARD ST. Phones E 1183-4

GILLESPIE, HART & CO. LIMITED

DUPLEX

Situated on two acres. Ideal location, good soil, fruit trees, shade trees and shrubs. Side-by-side duplex, hot water heated. On transportation. Low taxes. Will give 10% NET. Price only $8500

Exclusive—See Mr. Edwards

$2000 DOWN

Comfortable older type five-room bungalow. Basement, furnace and garage. Full price $5700

See Miss Bleakney, eves., G 8592

SEA FRONTAGE

Four large rooms. Living room, kitchen and dinette face the water. Garage in basement. All in immaculate condition. Built two years ago. Price $10,500

ROCKLAND DISTRICT

Large 10-room house exceptionally well built. On a residential street of expensive homes. A very desirable family home or suitable for conversion to two luxurious apartments. A reasonable offer will be considered.

See Mr. Gunn, evenings, G 3964

GILLESPIE, HART & CO. LIMITED
611 FORT STREET G 1181

HAVE YOU $1500?

We can put it to work for you. This sturdily constructed up-and-down duplex pays for itself after the initial down payment. $80 per month revenue with tenants paying own light, water and heating. New copper piping and wiring throughout, and 500-year guarantee on the foundation. Full price $7350

Please Ask For Mr. Bacon, Eves., B 5214

OAK BAY

Lovely view. Three bedrooms. Three bathrooms. Large living room, dining room, den. Oil-O-Matic and electric heat. Secluded. Full price $20,500

Please Ask For Mr. Edwards, Eves., G 6932

OAK BAY NEW LISTING

Five-room stucco bungalow. Through hall, large living room with fireplace, dining room 10x15, oak floors. Two very nice bedrooms; four-piece Pembroke bathroom; cabinet kitchen wired for electric range. Full high cement basement, hot-air heating. Separate garage with entrance from lane. Lot 60x150. Excellent condition. Nine years old. Extra value. $4,500 cash. Full price $10,500

Please ask for Mr. Hall, Eves., Bel. 185 R

H. A. HUMBER LTD.
1206 BROAD STREET E 3303 - E 8113

Victoria, B.C., June, 1952

DEAR SIR OR MADAM:

On the Edge of Town On Four Garden Lots

A Lovely Modern Stucco with Three Bedrooms and Basement That's a Good Value With Some Terms Taxes on all $76 Price $9,500

DUPLEX TOO WITH A VIEW!

Entirely self-contained 4-room unit for owner; 3-room unit earns $55 month. Oil-O-Matic heat, nice garden, in the Gorge overlooking the Gorge waters Terms, too—Price $9,500

BRAND NEW
TWO BEDROOMS
NO BASEMENT
SMALL LOT

SIX FEATURES: (1) A low price; (2) Clear title; (3) Oak floors; (4) Plate glass windows across the front, 4x8 and 4x6; (5) Louvre ventilation; (6) Master bedroom approximately 16x12. For $6300

It's Located at 978 Maddison Avenue
Ready To Occupy In A Few Days

Call Mr. Hauptfleisch, day or night, B 6241, 2204 Douglas Street, Residential Realty Ltd.

$1500 CASH
$9000 MORTGAGE at 2¼%
N.H.A. BUNGALOW

Five years old on through hall plan, this 1,200 square foot bungalow has five good rooms. Living room with hardwood floor and fireplace is 21' x 15' to "L" for dinette 9' x 10'. Kitchen fully modern. Two twin-size bedrooms each with twin clothes closets. Particularly well built high basement with plastered basement garage. We are privileged to be able to sell this house with a low cash payment to any couple who are able to make a substantial monthly commitment.

J. O'Toole, Evenings, G 1275 (52140 C)
V. Knox, Evenings, E 3831

OAK BAY
TWO BEDROOMS
OIL-O-MATIC
$12,900

AN IDEAL BUNGALOW. Pleasing in appearance that will satisfy the most fastidious buyer. Located in a very quiet street, IN ONE OF THE CHOICE PARTS OF OAK BAY. Living room, 18 x 14.6; dining room, 13.6 x 12.6; two bedrooms both twin-size; electric kitchen; golden oak floors throughout. Insulated. A charming garden, unusually well stocked. HIGHLY RECOMMENDED AS ONE OF OUR BEST LISTINGS. Price $12,900

J. O'Toole, Evenings, G 1275. (52344-O)

HAGAR & SWAYNE LTD
View at Broad G 0531-2-3
Member Victoria Real Estate Board

NEAR QUADRA

Very smart looking four-room bungalow with full basement, separate garage. In spotless condition inside and out. Attractive grounds and good garden. Low taxes. Immediate possession. See this before you buy. Full price $6300

Call J. Wilson, B 2266

QUEENSWOOD

Almost new bungalow with full high cement basement. Half acre of landscaped grounds. The owner is leaving and will sell FOR ONLY $10,900

Phone Alice Brooks, G 8847 or Bob Faulks, G 9108

55 FRUIT TREES

Family home, square distinctive type. Entrance hall, den with fireplace, living room with fireplace and full-sized dining room, mahogany borders, pass pantry to kitchen, glassed-in rear porch, extra toilet. Upstairs: Four good bedrooms, bath and separate toilet. Cement basement, piped furnace. Some redecoration required but a wonderful buy at $8000

Alex Page, eves., E 5882

A. M. TAYLOR SPITTAL & CO. LTD
1210 BROAD STREET G 9308, G 9309
Member Real Estate Board of Victoria

F. C. WOODRUFF REALTY
E 9843

MOUNT TOLMIE SECLUSION HOT-WATER HEAT

This compact stucco bungalow consists of through hall, living room with hardwood floors and fireplace, guest-size dining room, two good bedrooms, nice cabinet kitchen, Pembroke bathroom. Additional features include lovely walled cement patio. HOT-WATER HEAT. Separate garage. EXCELLENT BUYING AT ASKING PRICE $8400

DOWN—$2500—DOWN

Attractive stucco bungalow comprising living room with open fireplace, dinette, modern cabinet kitchen. Two good bedrooms. One twin size. Unfinished room in attic. Four-piece Pembroke bathroom. Part basement with hot-air furnace, garage, good garden lot, hardwood floors. A GENUINE BUY AT $7950

F. C. WOODRUFF REALTY
Over 25 Years in Real Estate
1038 FORT STREET
(Next to Red Cross)
Phone E 9843 Res. G 8700
Your Listings Will Be Appreciated

THE YORKSHIRE CORPORATION LTD.
Established 1888
737 FORT STREET VICTORIA, B.C.

CITY—SPECIAL

UNUSUAL OPPORTUNITY! WILL BE SOLD FOR THE BEST OFFER WE GET! Owned by an absentee person who has instructed us to dispose of this property. A well-constructed bungalow with a good floor plan, generous-size living room and fireplace, a good dining room, oak floors. Two bedrooms plus an extra bedroom or storage space upstairs. Full cement basement. Hot air furnace, Duroid roof, attractive exterior design. (The outside does need decorating). First time for sale. Now vacant. Located close to school, shopping centre and bus. Low taxes. There is $7,500 value. Show anytime. GIVE ME AN OFFER. THIS IS GOING AT A BARGAIN PRICE! Another exclusive listing with Mr. Lovitt of the Yorkshire Corporation. E 7108, after hours, G 6886.

ARTHUR E. HAYNES LIMITED

OAK BAY

NEAR WINDSOR PARK. Five-roomed stucco bungalow with full basement and new automatic oil furnace and new Duroid roof. Corner lot, fireplace in living room. Wired for electric range. In first-class condition. Owner leaving for England, will give immediate possession. Taxes $76.

PRICE $8000

ESQUIMALT

Close to transportation, near shopping centre. White stucco bungalow of four rooms and three-piece bathroom. Full basement with furnace and outside garage. Cabinet kitchen with tiled floor. This neat little home has been remodeled and newly plastered throughout, with all new electric wiring and copper water pipe similar to a new home. Spotless condition. Vacant, and all ready to move in. Taxes [illegible]

PRICE $6300

Please Ask for W. Jones, B 8302 Evenings
738 FORT STREET E 3822

MOUNT TOLMIE High Secluded Location

Five-room stucco bungalow, hot-water heated, no steps. Separate garage. Built 10 years, has a lot of charm and is DIFFERENT. Large treed lot not overly developed. In district with expensive new homes. Early possession. Some terms at $8400

FAIRFIELD Family Residence

Semi-bungalow containing seven spacious rooms with full cement basement and attached garage. One of the better-built older-type homes. Nicely situated within one block of the ocean. Immediate possession $8950

NEAR GORGE WATER

In a new subdivision is situated this very attractive stucco bungalow containing four delightful rooms with large garage and furnace room attached. Particularly attractive living room with wall-to-wall carpeting, which stays, and many other delightful features. Choice corner lot in garden and some trees. Priced right at (on terms) $7900

ALEX G. HILL & CO.
1303 Broad Street G 5741

Haultain District

$3,250 DOWN—Modern, nicely-planned five rooms, stucco bungalow. All large rooms with guest-size dining room, entrance hall, brick fireplace, very roomy. Full cement basement, furnace, laundry trays, drive-in garage. A dandy lot in garden. Taxes only $103. Balance at $70 per month. Price $9450

Garden City

$3,750 Down. A neat four-room stucco bungalow about four years old with basement, furnace and garage. Nice garden lot. Close to bus, Wilkinson Road area, balance on mortgage payable at $31 per month. Taxes $60. Full price $7350

Colwood Special, $1500

DOWN. Nearly two acres. Spotless four-room bungalow, two bedrooms, fully furnished. Fridge, oil range, washing machine, etc. THIS IS DEFINITELY A GOOD BUY IN A GOOD LOCATION AND REDUCED TO $4800

Shawnigan Lake Cottage

$1,150 DOWN. 50 Feet of lake frontage, two-room cottage on lake, electric light, some furniture. Float and boat. EXCLUSIVE LISTING. Price $2100

McCANDLESS REALTY
844 FORT STREET Phone E 6111
Evenings, Mrs. McCandless G 5455 or Mr. Wakeman, Belmont 124-M.

PRICES GOING UP! YOU CAN'T BUILD WITH A STRIKE ON

So do the next best thing and buy this modern side-by-side duplex on Oak Bay Avenue. Exceptional buy at $14,700

CALLING THE ENGLISH

We have a very charming residential DUPLEX in Oak Bay with secluded property and only one block from the sea. Hot-water Oil-O-Matic heating. Very nice income. Price $13,900

THE CITY BROKERAGE
1010 BLANSHARD ST. G 3022, B 8804

BY OWNER

Five-room modern semi-bungalow. Wall-to-wall carpet, large living and dining room, daylight cabinet kitchen, electric range, two bedrooms, double plumbing, full basement, large lot, other features, furniture optional. $9,450 or nearest offer, terms. 1434 Hillside Ave.

CITY—FAMILY BUNGALOW

$7000—THREE bedrooms, one floor in this attractive solidly built cedar siding bungalow. Full high basement all lined. Hot-air piped sawdust burner furnace. Separate garage. Large rooms here with combination living-dining room with splendid fireplace; bright cabinet family kitchen, tiled bathroom, three bedrooms. Excellent garden lot in fine residential district. $3,900 Down, balance arranged. Wired for electric range, automatic domestic hot water, built-in Frigidaire with house.

SAANICH SPECIAL
Three Bedrooms On One Floor

Gardener's paradise here. This property is substantially built and well-kept. Family bungalow and matching garage are centred on large fertile lot laid out in lawns, roses, fruit trees and garden. OIL HEAT. Spacious front living room with fireplace, family kitchen, three-piece bathroom. THREE BEDROOMS. Low tax area close to bus and stores. Full price on terms $6750

Please Ask for Mr. Thorneloe, E 1187
Evenings, Albion 3X

MEHAREY & CO. LTD.
622 VIEW STREET

FAIRFIELD

One of the best buys I have been favored to offer for some time. A lovely family home consisting of eight large spacious rooms, large living room, family-size dining room, den, cabinet kitchen. All rooms on main floor except kitchen have the best of oak floors. Four bright bedrooms upstairs. Extra toilet in basement. Separate garage. This residence is spotlessly clean and truly a good buy. Price $7,850; terms $4,000 down. Immediate possession.

To view call Mr. Clark, evenings G 6007

H. G. DALBY & CO. LTD.
634 View Street
E 6241

Close to Park and Sea

EIGHTEEN ROOMS. Very suitable for conversion or light housekeeping rooms. The building is in good condition. Low taxes. Price $9500

Fairfield Duplex

Close to park. Side by side. Each with own furnace. Each side has living room, dining room, kitchen and three bedrooms. Price $8500

W. D. Kennedy, G 4036

RALPH H. WILSON
208 PEMBERTON BLDG. E 8813

OAK BAY $2000 DOWN

A family home of six rooms with basement and furnace. Nice garden. Select location. Excellent condition. Price $8500

$1750 DOWN

A good nine-room home. Excellent condition. Walking distance. Price $5500

A six-room bungalow, in excellent condition. Modern kitchen. Good basement and furnace. Price $6300

NEW BUNGALOW ESQUIMALT

Four-room modern bungalow with hardwood floors, floor covering in kitchen, bathroom and utility room, cove ceilings, fireplace, hot-air oil heating. Attached garage. Possession in six weeks. Terms $7000

Please Ask For Mr. Ramsay

MEHAREY & CO. LTD.
E 1187, Eves., G 6873
INSURANCE - STOCKS AND BONDS

FAIRFIELD REVENUE WALKING DISTANCE

Attractive eight-roomed semi-bungalow, situated in choice residential district. Spacious entrance hall, large living room, family-size dining room, two large bedrooms, three-piece bathroom, modern cabinet kitchen; upstairs, large self-contained suite. This is an excellent family home or home with revenue. Can give clear title or easy terms. $9850

FLEMING GARDNER CO.
307 SCOLLARD BLDG. G 7741
Evenings, Mr. Pritchard, G 3491

STAIR WEARY?

BURNSIDE-TILLICUM AREA — Lovely snow-white modern stucco bungalow with OAK FLOORING THROUGHOUT. NO BASEMENT. Charming living room with fireplace, two bright bedrooms, four-piece Pembroke bathroom and sparkling cabinet kitchen. High location facing Mount Douglas and surrounding countryside. Close to all conveniences. Low taxes. Low down payment handles, balance $45 monthly. Why pay rent? See it now at $5950

Day Calls E 1187, Nights E 8789

MEHAREY & CO. LTD.
622 VIEW STREET
Phone E 1187

MUST SELL

Solid four-bedroom home, large living and dining rooms, kitchen and four-piece bath. Full basement with garage. HOT WATER HEATING. Terms at $11,750

$450 FOR THREE

Three level lots 36'x100' each in Esquimalt, close to bus and stores.

Dorie E. Nunn, Eves., B 2359
We would appreciate your listings

TODER & VINT LTD.
217 CENTRAL BLDG. G 5941

SECLUDED WITH A VIEW
Four-Mile Circle

A modern five-room stucco bungalow with through hall. Situated on two acres of park-like grounds with grand view of sea and mountains. $8950

JOHN GREENWOOD
1241 BROAD ST
E 7041 Evenings, Albion 117

ATTRACTIVE FOUR-ROOM BUNGALOW

High location, handy to bus and stores, etc., living room, two bedrooms, kitchen and bathroom. Very comfortable for retired couple. Terms about $2,000 cash. Price $5400

RALPH H. WILSON
208 PEMBERTON BUILDING E 8813
Evenings, Mr. Scott, G 2606

BRAND NEW OAK BAY FIVE-ROOM stucco bungalow, among new homes. Hot-air heating. High, full basement. Drive-in garage. Owner leaving for U.S. wants quick sale. $11,500 or offer considered.
One of Victoria's well-known fine homes. Six lovely large rooms. Hot-water oil heat. Many fine features in a solidly-built structure. Going for only $16,000 as owner is leaving Victoria.
Well-constructed five-room bungalow. In Haultain area. You can't go wrong on this. Lovely garden with fruit trees, and look, only $9,450, with $3,200 down.
E. E. HEATH
G 4894 B 3103

MODERN STUCCO BUNGALOW
$5,800 — Langford District — This white stucco bungalow is on a quiet street but near highway, store, school and post office. Comprises four rooms, utility and large garage on a good-sized lot. Everything modern and the house is approximately four years old. All new homes on the street. For full particulars and appointment to view, please contact E. F. Burton Jr., E 1291; day, G 7171.
P. R. BROWN & SONS LTD
1112 Broad Street

$2,450 DOWN
Balance monthly on this N.H.A. three-bedroom stucco bungalow, seven years old. Living room is spacious, full-size dining room, the all-electric kitchen has tile sink. Four-piece Pembroke bathroom. Full-size basement, piped furnace, laundry tubs, drive-in garage. Corner lot. Full price $9,200. Call Roy Smith or Stan Evans, B 2157. Eves., G 3019, G 8786.
WESTERN HOMES LTD.
611 Yates

ESQUIMALT
$1,250 down, full price $5,950, for this seven-room home on Esquimalt Road. High location, surrounded by lovely oak trees give seclusion. This would be an excellent family home or home and revenue. Never on the market before. The owner has lived in the home since built. $1,250 down, $55 per month, full price $5,950. Exclusive with Herb Hodgson, B 2161, day or night. Hawkes Foster Ltd.

MOUNT TOLMIE DISTRICT
Special! Special! Special!
New four-room stucco bungalow, entrance hall, nice-size living room with large window view of Mount Tolmie. Cabinet kitchen, four-piece Pembroke bath, two nice-size bedrooms, oak floors. Full basement, piped furnace, drive-in garage. Price to sell $7,950.
R. C. Bennett, E 7174, Eves., E 4313
P. N. CARELDU LTD. 1212 Broad Street

WILLOWS
Excellent three-bedroom home in desirable area, close to everything. 24-foot living room, good size dining room. Frame and stucco construction. Full basement, drive-in garage, duroid roof. Exceptionally good value at $7,250, with terms. Call M. Warawa, B 1131; evenings, B 3068.
BAYNE REALTY

SHAWNIGAN LAKE HOUSE AND SEVEN acres, West Arm, 600 feet lake frontage, three bedrooms, large sitting room, kitchen-dining room, three-piece bathroom, veranda three sides. Doubles garage, outbuildings, electric light and pump. Stove and some furniture, $6,000. Reply Mrs. Muskett, "Inlwood," Shawnigan Lake.

$3,500 CASH FOR A MOST ATTRACTIVE modern stucco, five rooms, French doors, sun parlor, coved ceilings, four-piece bathroom; full basement; corner lot, fine garden. Among other good homes, lovely district. Taxes $85. Full price $8,500.
W. Bailey, E 3085, Evenings
A. BERNARD & CO., LTD.
620 Fort Street Phone G 8333

MODERN FIVE-ROOM RANCH-TYPE—plus basement suite. Value $13,850. High Gorge—Two beauties, five rooms, basements, garages, $14,150 and $13,500. Victoria West—Five-room stucco basement, garage, good, $8,950. F. Marconi, E 7174, eves., G 6673.
P. N. CARELDU LTD.
1212 Broad Street

$4,900, BARGAIN FOR CASH. 348 MICHIGAN, good Pacific furnace. G 9786.

IMMEDIATE POSSESSION, MODERN four-room bungalow with extra room in basement. House well built and almost new. Nicely situated on 4½ acres of well-treed land and commanding broad view of sea. A lovely spot to live. Price reduced for a quick sale $10,500
A. S. MILLER
1309 Blanshard Street Empire 0822

ESQUIMALT N.H.A. BUILT 1½ YEARS. 4½ rooms. Full basement, drive-in garage. Nice location in new area. Owner has left Victoria and wishes quick sale. 4½% mortgage of $3,700 at $50 per month. Full price $6,950. Please call Ted Lupton, at Ridings Realty Ltd., 1126 Broad Street, E 9731 or residence G 2927.

VICTORIA WEST
A sound bungalow, seven rooms, basement, good bus service. Would make excellent duplex. Absentee owner will sell with $1500 down. $6300
JONES & SCOTT
Phone E 3722 328 Pemberton Bldg.

FAIRFIELD NEAR SEA. A COMFORTable four-bedroom home with an attractive living room, comfortable den, and lovely dining room, furnace and garage. Choice location near bus and park $8,400
A. S. MILLER
1309 Blanshard Street Empire 0822

OAK BAY—A BARGAIN PRICE FOR [illegible] den, bedroom, bath and kitchen, with three fireplaces and breakfast nook downstairs; two bedrooms, nursery and bath upstairs. Nice ground, near beach, bus and school. Principals only. Call G 2055.

NEW SIX-ROOM WHITE SIDING STUCCO ranch-style bungalow with pressed brick patio in front. Air-conditioned oil heating, fully insulated, modernistic design and texture. Oak Bay. Phone G 0749.

OLDER TYPE SIX-ROOM HOME IN good condition. Hardwood floors and new Duroid roof. Half-acre in secluded gardens and orchard. Quiet residential area, above University School. Price, $8,700. 1950 Ernest Avenue. Evenings only.

BEACH DRIVE DUPLEX. BEAUTIFUL sea view, four room up with automatic oil heat, four rooms down with coal hot-air furnace. All newly decorated and in A-1 condition. Good value at $15,750. Apply owner. G 0795.

IMMEDIATE POSSESSION—FERNWOOD Road. Five-rooms plus utility with full cement basement, clean inside and out. Close to schools, stores and bus. $6,750. Extra garden lot available. E 8038.

WEST SAANICH AT TOWNSEND DRIVE—Redecorated five rooms and bath, 3½ years old. Six miles from city. Reasonable terms. $5,500. Colquitz 62K.

SHAWNIGAN LAKE — FIVE-ROOM waterfront bungalow on two acres, with electricity and automatic pumps, newly decorated, $3,300. G 8470.

CRAIGDARROCH DISTRICT, CONVERTed duplex, excellent condition, good revenue, automatic hot-water heating, insulated, double garage; $16,500. G 2867.

STUCCO BUNGALOW, FOUR ROOMS, modern, full basement, piped hot air, eight years old, built N.H.A., on bus line South Fairfield. $7,900. Phone E 5410.

FULLY FURNISHED FIVE-ROOM RANCH-type bungalow. Craigflower. Radiant heating, wall-to-wall carpets. Nice garden. $9,500. $5,000 cash. Phone E 7496.

NEW THREE-BEDROOM RANCH-STYLE bungalow. Attached garage, oak floors, automatic heat. $8,300. High location. 3118 Millgrove.

AT SHAWNIGAN—ONE FOUR-ROOM AND one two-room cottage, reasonably priced. Box 4, Shawnigan.

WILLOWS AREA
One-year-old bungalow, five rooms. Price $14,000. E 6107.

N.H.A. BUNGALOW, FOUR-ROOM, GRANite stucco, full basement with rumpus room, $7,800. Terms. 3525 Roseberry.

NEW, FIVE-ROOM BUNGALOW, N.H.A. loan. Apply 3893 Carey Road, or telephone G 3552 day, or G 3550 evenings.

58 WANTED TO BUY HOUSES

HOME WANTED—COMMERCIAL ZONE WEST OF BLANSHARD, SOUTH OF QUEENS; OR JAMES BAY, WEST OF OSWEGO; OR PANDORA, WEST OF COOK. HOME IS TO BE USED FOR COMBINATION HOME AND WHOLESALE BAKING; LARGE KITCHEN PREFERRED. FIVE OR SIX ROOMS ON ONE FLOOR IDEAL BUT NOT ESSENTIAL. PRICE UNDER $6,500. KINDLY CALL DOUGLAS HAWKES AT HAWKES FOSTER LTD. B 2101. (EVENINGS, B 4494 OR B 2101).

URGENTLY WANTED
(1) Oak Bay, 4½-room basement bungalow. Client has $9,000 cash and wants a clear title.
(2) N.H.A. 4-5-room basement bungalow, any good district.
Phone Mr. Wright of Heisterman & Co. E 4161, Eves., G 8757.

DO YOU WANT TO SELL?
If your home is for sale and is fair value for the money asked, we would like to be of service to you. We have clients for every type of home, and any district. For prompt action please call Herb Hodgson, B 2101, day or night. Hawkes Foster Ltd.

URGENT—OAK BAY
Have client for good five or six-room bungalow in Uplands or Uplands-Lansdowne slope. Price range $15,000 to $20,000. Please phone Mr. Rogers at Hawkes Foster Ltd., B 2101, or evenings, G 5858.

WE HAVE A YOUNG COUPLE WHO WANT a small house in Oak Bay or Tolmie district with a nice, completed garden and a little seclusion. $6,000 to $8,000 cash. Must buy before July 1. Phone John MacCormac, Hagar and Swayne Ltd. G 0531-2-3.

GORGE OR VIEW ROYAL AREA
Do you wish to sell your home? I have a buyer wanting a four or five-room bungalow with or without basement. Price, $7,000 to $9,000. Contact S. W. Anderson, Financial Survey Limited, G 9305; eves., G 1394.

WANTED—IN CADBORO BAY OR OAK Bay, small home with either one or two bedrooms. Must have good-sized living and dining rooms. Around $8,000 to $8,500. Please call Robert Mitchell, care Hawkes Foster Ltd., B 2101.

HOMES AND DUPLEXES
We have cash clients for two and three-bedroom houses in good residential areas. Also for side by side duplexes in Oak Bay or Fairfield. Up to $15,000. Phone Heisterman & Co. E 4161.

STADACONA PARK DISTRICT. CASH buyer for seven or eight-room, good type of older home, with nice garden, up to $10,000 if in good repair. Ask for Mr. Bagshawe. The B.C. Land and Investment Agency Ltd., G 4115.

BUILT TO N.H.A. STANDARDS OR near, four or 4½-room stucco bungalow. Drive-in basement. Price range $8,000. Box 1264, Victoria Press.

WANTED—FOUR OR FIVE-ROOM BUNgalow, no basement, up to half acre good soil, all cash. Please phone Mr. Ridings at Ridings Realty Ltd. E 9721. Res. B 4557.

WANTED — FOUR OR FIVE-ROOM BUNgalow with basement, hot-water furnace preferred, within walking distance of town. No agents. Phone B 2942.

CASH! CASH! CLIENT WILL PAY UP TO $4,500 cash for a four-room home without basement. Any nice district. Phone Mr. Prutton, B 2131, King Realty.

R. H. DAVIES REALTY 832 VIEW ST. Listings wanted. Phone anytime G 2815.

REWARD
our efforts
WANTED
Homes that are
MISSING
from our files
CASH

Clients of this office require:
3-bedroom home in Oak Bay up to $13,000.
3-bedroom home in any good district—MUST have large garden. Up to $11,000.
3-bedroom home in Oak Bay. MUST have space for rumpus room, approx. 15x30.
THREE CLIENTS require waterfront homes priced from $12,000 to $45,000.
TWO CLIENTS with $1,500 cash require homes up to $7,000.
Up-and-down duplex. Up to $9,500.
2-bedroom bungalow with 2 acres. Up to $10,000.
5-room bungalow, no steps, 2 lots. Up to $7,000.

Please call
A. M. Taylor Spittal & Co. Ltd.
1210 Broad St. G 9308

URGENTLY WANTED IN OAK BAY
Three-bedroom older-type bungalow or similar up to $10,000.
Ten acres and good house in Burnside-Wilkinson or similar up to $12,000. Suitable market gardens.
Older-type four-bedroom; fair condition, large garden, secluded, West side, up to $10,000.
W. Bailey, E 3085

A. BERNARD & CO.
620 Fort Street Phone G 8333

WANTED—SIX-ROOM BUNGALOW OR semi with basement, in good district, up to $11,000. Please phone Mr. Ridings at Ridings Realty Ltd. E 9721. Res. B 4557.

WANTED—THREE OR FOUR-ROOM COTtage within four-mile circle, no basement, close to bus, up to $4,000 cash. G 3860.

LET ME HANDLE THE SALE OF YOUR home. No fuss or bother. Alex Fleming, G 112; residence E 4763.

59 PROPERTY FOR SALE

FOR SALE—APPROXIMATELY 1½ ACRES between Victoria Avenue, Beach Drive and Lafayette Street. Old house and two-room cottage on property. Seven-foot right-of-way to Beach Drive on waterfront. Price $4,000. National Trust Company Limited, Central Building, 620 View Street. Telephone Empire 6831.

KILCORAN PARK SUBDIVISION—VIEW lots overlooking Royal Roads. Close to good beach. City water and electric light. Drive out Metchosin Road, turn down Lagoon Road. Property is situated between Lagoon Road and Milburn Drive. Prices ranging $550 up. Alfred Carmichael & Co. Ltd., G 7241; evenings, G 7396.

VIEW ROYAL AVENUE
Beautiful three-quarter-acre lot overlooking harbor and straits. $850. Terms, $10 down and $10 per month. 10% off for cash.
BAYNE REALTY
Phone B 1131 Eves., G 5884

8.69 ACRES, CABIN, TELEPHONE AND electricity, well and pump. Excellent view. Immediately south of Experimental Farm near new highway. C. Lines, Aldous Terrace, R.R. 1, Saanichton, B.C.

CHOICE BUILDING LOTS, MOUNT VIEW subdivision, $400 to $600. Apply 3892 Carey Road or phone G 3552 (day) or G 3550 (night).

CHERRIES—OWN A CHERRY ORCHARD, other fruit trees, five acres, five-room house. All conveniences. Owner, Keating 63Q.

QUEENSWOOD DRIVE, ATTRACTIVE LOT of nearly two acres. G 0438.

KER & STEPHENSON

STORE AND GARAGE
A country business with low operating cost and high net return. Grocery store and garage on busy highway, active community and passing trade. Good mechanic could build up a steady repair business along with the present active gas sales. Living quarters of five rooms, additional land for extension. Terms and other details available at office.

SAANICH WATERFRONT
Southwest exposure on sheltered bay. Ranch type home with large lawn and flower borders facing a good beach. Residence has three bedrooms and two bathrooms and a wide patio. Sure water supply and double garage. Terms can be arranged. Price $24,000

Walking distance to waterfront, overlooking Saanich Arm. Six-room bungalow, hot water automatic oil heating, guest cabin, approximately one acre, mixed fruits. Priced for quick sale $10,950

Ker & Stephenson Ltd.
Member Real Estate Board
908 GOVERNMENT STREET
G 4127 Day or Night G 4127

FAIRFIELD LOTS
Close-in apartment house site, one of the best corner locations. Price $1930
A choice corner facing a park, good duplex location $1200
A few well located residential lots. $500 to $600
W. D. Kennedy, G 4036

RALPH H. WILSON
208 PEMBERTON BUILDING E 8813

60 PROPERTY WANTED

LOTS OR ACREAGE WANTED IN CADboro Bay area. View desirable but not essential. Phone Mr. Nicholson, Hawkes Foster Ltd., B 2101 or G 8591.

61 ACREAGE FOR SALE

TWO PARCELS OF CHOICE LAND ADjoining, excellent building sites, plenty of water, some nice trees. Mount Douglas slope.
One parcel of 11 acres, suitable for subdivision $3,000
One parcel of 19 acres adjoining, excellent land 8,000
Total price for total of 30 acres $11,000
Call M. A. Campbell, evenings, E 8563
SWINERTON & CO. LTD.
620 Broughton Street B 7181

4.14 ACRES GOOD SOIL, SOUTHERN slope, cleared, water laid on, could be subdivided. Will sell for $3,200 cash. Information by asking for Mr. F. Pitt, Heisterman & Co., E 4161; Eves., B 2574.

NEW STUCCO BUNGALOW, 3.57 ACRES in crop. 3909 Cedar Hill Road.

64 FARMS FOR SALE

WHY NOT LIVE?
Where you can raise your own fruits and vegetables, have your own milk, butter, eggs, etc.?

WE HAVE JUST THE PLACE
Seven acres, high location, excellent view; 15 miles from city near East Saanich Road, plus a new five-room modern stucco bungalow. Living room, 13x20, with fireplace, large entrance hall, two good-size bedrooms, cabinet kitchen, Pembroke bathroom, large full cement basement with space for extra room; hot-air heating. This property is considerably under-priced. Owner moving to mainland immediately. Quick possession. Full price $8750
Terms arranged. Don't wait too long on this one.
Contact Stan Ryland, eves., Col. 74H.

FINANCIAL SURVEY LIMITED
1324 Government Street Phone G 9305
A Member of the Real Estate Board of Victoria

NOTICE TO CREDITORS

ESTATE OF ROBERT RANKIN, Deceased.

All creditors and persons having claims or demands against the estate of the above named deceased, who died on or about the 29th day of March, 1952, at the City of Victoria, Province of British Columbia, are required to send to the undersigned on or before the 12th day of July, 1952, their names, addresses and occupations and full particulars in writing of their claims and demands verified by Statutory Declaration.

After the said 12th day of July, 1952, the undersigned will proceed to distribute the assets of the said estate among the persons entitled thereto, having regard only to the claims and demands of which he then shall have had notice, and that he will proceed to make final distribution of the assets at the expiration of one year after the death of the deceased.

Dated at Victoria, B.C., this 12th day of June, 1952.

R. L. COX, Official Administrator, Administrator of the estate of Robert Rankin, deceased, 519 Central Building, Victoria, B.C.

NOTICE TO CREDITORS

CONSTANCE IDA MAY BEAUMONT, formerly of Discovery Island, Victoria, B.C., Deceased.

NOTICE IS HEREBY GIVEN that creditors and others having claims against the estate of the above deceased are hereby required to send them to the undersigned executor at 1205 Government Street, Victoria, B.C., before the 25th day of July, 1952, after which date the executor will distribute the said estate among the parties entitled thereto having regard only to the claims of which it then has notice.

THE ROYAL TRUST COMPANY, Executor.
By Crease, Davey, Lawson, Davis, Gordon & Baker, Its solicitors.

NOTICE TO CREDITORS

In the matter of the estate of ANDREW KAY, deceased.

NOTICE is hereby given that creditors and other persons having claims against the estate of ANDREW KAY, formerly of 330 Moss Street, Victoria, B.C., deceased, are hereby required to send them to the undersigned solicitors for the Administrator of the estate at 701 Yates Street, Victoria, B.C., before the 10th day of July, 1952, after which date the estate's assets will be distributed having regard only to the claims of which they then have notice.

DATED this 11th day of June, 1952, at Victoria, B.C.

HEISTERMAN, MANZER & WOOTTON, Barristers and Solicitors, 701 Yates Street, Victoria, B.C.

NOTICE TO CREDITORS

IN THE ESTATE OF WILLIAM HENRY STEVENS GARRICK late of VICTORIA, BRITISH COLUMBIA, and 30 WOBURN HILL, STONEYCROFT, LIVERPOOL in ENGLAND, Deceased.

Notice is hereby given to creditors and others to send in to The Royal Trust Company at 1205 Government Street, Victoria, British Columbia, the executor of the will of the above named William Henry Stevens Garrick, deceased, their claims against the estate of the said deceased before the 31st day of July, 1952, after which date the said executor will distribute the assets of the said deceased amongst the parties entitled thereto having regard to the claims of which such executor has then notice.

Dated at Victoria, B.C., this 5th day of June, 1952.

THE ROYAL TRUST COMPANY Executor.
By COPEMAN & HENDERSON, 620 View Street, Victoria, B.C., Its Solicitors.

NOTICE TO CREDITORS

JAMES JOSEPH WILSON SMEDLEY, alias JOSEPH WILSON SMEDLEY, alias JAMES WILSON SMEDLEY, formerly of Glenshiel Hotel, Victoria, B.C., Deceased.

[illegible] tors and others having claims against the estate of the above deceased are hereby required to send them to the undersigned executor at 612 View Street, Victoria, B.C., before the 16th day of July, 1952, after which date the executor will distribute the said estate among the parties entitled thereto having regard only to the claims of which he then has notice.

DATED this 14th day of June, 1952.

JOSEPH McKENNA Executor.
By McKenna & Bate, His Solicitors.

NOTICE TO CREDITORS

IN THE ESTATE OF FRANCES MAY HUTCHINSON, late of Mount St. Mary's, 999 Burdette Avenue, Victoria, B.C., widow, deceased.

Notice is hereby given that creditors and others having claims against the estate of the above named deceased are hereby required to send them to the undersigned executor at 1205 Government Street, Victoria, B.C., by the 14th day of July, 1952, after which date the executor will distribute the said estate amongst the parties entitled thereto having regard only to the claims of which it has then notice.

THE ROYAL TRUST COMPANY Executor.
By Sidney Child, its solicitor.

NOTICE TO CREDITORS

ETHEL MAUD KING, Formerly of Angela Hotel, 923 Burdett Avenue, Victoria, B.C., Deceased.

Notice is hereby given that creditors and others having claims against the estate of the above deceased are hereby required to send them to the undersigned executor at 1205 Government Street, Victoria, B.C., before the 26th day of July, 1952, after which date the executor will distribute the said estate among the parties entitled thereto, having regard only to the claims of which it then has notice.

THE ROYAL TRUST COMPANY Executor.
By Crease, Davey, Lawson, Davis, Gordon and Baker, Its Solicitors.

TENDERS FOR PAINTING AND INSTALLING ELECTRICAL FIXTURES IN POLICE STATION

Sealed tenders will be received by the City Clerk, City Hall, Victoria, B.C., up until noon on Thursday, June 26, 1952, for painting the interior of the new Detective offices and supplying and installing electrical fixtures in keeping with specifications which may be obtained from the undersigned.

Envelope containing tender to be marked "Tender for Painting" or "Tender for Electrical Fixtures," as the case may be.

The lowest or any tender will not necessarily be accepted.

G. F. SHARPE City Purchasing Agent.
Purchasing Dept., City Hall, Victoria, B.C. June 18, 1952.

TENDERS FOR REPAIRS TO DWELLING HOUSE

116 Gorge Rd. East. Specifications may be obtained from the owner ITKA, phone G 1555. Painting and repairs, interior. Stucco and repairs, exterior. Sealed tenders to be sent to Box 1095, Victoria Press, on or before 24th June, 1952.

MAYNARD & SONS

Auctioneers and Appraisers
Since 1902

HIGHLY IMPORTANT

ANTIQUE SALE

To Close Several Estates

TONIGHT, 7.30

Tomorrow Night 7.30

On View Today, 9 to 5.30

MAYNARD & SONS
Auctioneers
733 Johnson G 5921

KILSHAWS

The Auctioneers

AUCTION

OF GOOD HOUSE

FURNISHINGS

Glass, China, Plate, Watches

KILSHAWS SALESROOM

1115 Fort St.
FRIDAY, 7.30

Superior Living, Dining and Bedroom Furnishings. Odd Beds, Dressers, several nice Occasional Pieces. Portable Electric Sewing Machine. Coal, Gas and Electric Ranges, Rugs, Ladies' and Gents' Bicycles, Ice Boxes, Electric Ironer, several nice Pictures, quantity of Glass and China. Choice Furnishings, Fishing Rods, Guns, host of other good and useful items.

KILSHAWS—The Auctioneers
1115 Fort St. G 6441

Our salesrooms are open daily. Sales of every description undertaken. Appraisers for all purposes.

Cash advanced on consignments.

KILSHAWS

LOOKING FOR YOUR DREAM HOME ?

READ

CLASSIFICATION NO. 57

"HOUSES FOR SALE"

IN

TODAY'S CLASSIFIED SECTION

U.K. Minister Leads Efforts To Bring Return of Flogging

LONDON, (CP) — A recent wave of lawlessness, involving brutal attacks on women and young children, has stepped up agitation in the United Kingdom for re-introduction of flogging as punishment for crimes of violence.

Leading the campaign is Rev. Gordon Lang, former Labor member [illegible] who says the country's prison population has reached an all-time record of more than 24,000, almost five times greater than the pre-war figure.

Unless some drastic deterrent is imposed, Mr. Lang believes activities of the bullying, sadistic type of criminal will continue. He favored measures aimed at the reform of all law-breakers, but not to the extent of "sentimentality or mollycoddling."

"What is most shocking, apart from the number and ferocity of these attacks, is the proportion of offenses committed by youths in their 'teens," Mr. Lang said. Their victims usually were innocent children or elderly women, incapable of defending themselves.

NOT FAMILIAR

Those who argued that flogging would encourage thugs to greater acts of violence, he thought, were not familiar with the type.

"I have no doubt at all that flogging is an effective deterrent. In the course of years I have interviewed men who suffered it and not one has said other than that the lash is the most dreaded of punishments. There is nothing immoral in flogging. Nor do I believe the type of person who renders himself liable to a whipping can be degraded by it."

At present flogging is permitted only to deal with cases of violence against wardens or other prison officials.

N.A.T.O. Forces In Manoeuvres

PORTSMOUTH, England June 18 (AP).—Three darkened convoys of warships and merchant vessels ploughed through the seas off Britain in pre-dawn darkness today as far-ranging Atlantic Pact sea and air manoeuvres got under way.

The exercise—called "Castanets" covers nearly 500,000 square miles of the English Channel, North Sea and North Atlantic. Some 250 ships and 400 planes of nine North Atlantic Treaty Organization countries—Britain, Canada, the United States, France, The Netherlands, Belgium, Norway, Denmark and Portugal—are taking part.

The aircraft carrier Magnificent is the only Canadian ship taking part in the exercise. The ship, commanded by Capt. K. L. Dyer, of Grande Pre, N.S., is carrying the 30th Carrier Air Group, consisting of one squadron of fighter planes and one squadron of anti-submarine aircraft.

News in Review

BY ERITH M. SMITH
Colonist Telegraph Editor
(From AP, BUP, CP, Reuters)

Employees of three large stationery stores in **Vancouver** have voted 67 per cent in favor of strike action in a government-supervised ballot. The 120 employees, members of the Retail Clerks' Union (A.F.L.) Local 1671, are demanding new starting rates of $35 a week for women, $45 for men, and $70 plus commission for outside salesmen.

* * *

Earl Alexander, British defense minister, appeared at a press conference in **Edmonton** last night nattily dressed in a grey double-breasted flannel suit and green pastel sport shirt, with a [illegible] tie from the Canadian Services College. "This," he explained, "is not the tie that aroused the ire of Britain's fashion critics last week."

* * *

The R.C.A.F., it is indicated in **Ottawa**, will have a ground observer corps to help spot enemy planes, but it will be considerably smaller than the 150,000-person plan previously announced.

* * *

The Aluminum Company of America yesterday began production at its new $45,000,000 reduction plant in **Wenatchee**, Wash.

* * *

In **Rome** yesterday twin girls were born to screen actress Ingrid Bergman. Named Isabel and Ingrid, the infants were born half an hour apart, and have been pronounced in "fine" condition.

* * *

John L. Lewis, speaking in **Washington**, has told the striking C.I.O. steel workers that his United Mine Workers are "in the fight with you," and added his union is raising a $10,000,000 fund to help them win their strike.

* * *

An **Ottawa** announcement says two more reindeer herds will be added to the three already maintained in the Northwest Territories for the benefit of the native population.

Research Finds New Facts

OTTAWA, June 18 (CP)—The veterans department reported a new version of the old soldiers-never-die-theme with some surprise Tuesday.

E. J. Rider, research adviser to the department, told a Commons committee that statistics show they die slower than a lot of people thought they would.

In fact, he said, a check on several thousand needy veterans showed that those over 60 don't die as fast as non-veterans in the same age group.

The check was made into recipients of war veterans' allowances paid to aged and needy former servicemen. It showed that those in the age groups under 60 die at a considerably faster rate than non-veterans in the same age groups but this was not surprising since a man had to be in pretty bad shape to get the allowance under 60.

For those who drew the allowance at 60 on the basis of need, the figures showed that the death rate was actually slightly lower than that for all Canadians of 60 and over.

Both Howard Green (PC—Vancouver-Quadra) and A. J. Brooks (PC—Royal), frontline veterans of the first war, said veterans in their youth were the hardiest element of the population and their death rate could hardly be compared with that of the population as a whole.

Southampton Plans Welcome for Liner

LONDON, June 18 (Reuters)—The port of Southampton plans a New York style welcome for the 53,000-ton American liner United States when she arrives on her maiden voyage next month. Fire-floats, decorated launches, a brass band and at least 5,000 spectators will greet the giant ship.

Court Reserves Decision On Out-of-Season Clams

David McMillan, Holland Avenue, appeared in provincial police court Tuesday on a charge of possessing 20 cases (1,300 pounds) of little neck clams out of season.

Through counsel, however, the court was informed the clams had been acquired prior to closing of the season at midnight last May 31. Magistrate A. I. Thomas reserved his decision until next Monday.

McMillan entered a plea of guilty to the "possession" charge.

The clams were confiscated by officers of the federal fisheries department after the cases were seen on the Black Ball Ferry Line wharf June 4. The clams were to have gone to the United States.

IMPAIRED DRIVING

Thomas Dixon, 448 Admirals, was fined $200 and $3 costs after pleading guilty to an impaired driving charge dated June 15. The court was told he had side-swiped two other vehicles on the Four-Mile Hill. He was apprehended shortly after by the R.C.M.P. in Esquimalt.

Gordon Taylor, 20, of Sooke, paid a $25 fine and $3 costs after pleading guilty to a careless driving charge. While attempting to pass another car on Sooke Road June 15 he traveled about 750 feet along the edge of the highway finally to come to a stop against a mail box and a heap of boulders. His driver's license was suspended for three months.

SUSPENDED SENTENCE

Twenty-year-old Gerrit Vanek, Sooke, received a suspended sentence after pleading guilty to carrying a rifle without a proper firearms' license. He was apprehended recently at the Woodside Farm, West Coast Road, by game warden Robert Sinclair.

Vanek told court he had only come to Canada three months ago from Holland and was not acquainted with the firearms' license regulation.

Magistrate Thomas described young Vanek as "a clean-cut looking lad," and explained he was awarding the suspended sentence in view of the accused's recent arrival in Canada. The rifle would be returned, he said, when Vanek obtained the necessary license.

Arthur Lowe Buried Here

Funeral service for Arthur Lowe, 88, who died in hospital Sunday, were held yesterday in Thomson's Funeral Home chapel. Rev. Canon G. Biddie officiated and burial was in Ross Bay Cemetery.

He was a life member of the Old Comrades Association, 2nd Battalion, Duke of Wellington's West Riding Regiment.

He is survived by three daughters, Mrs. J. H. Cosier, Mrs. Ethel Rowe and Amy E. Lowe, all of Victoria; and two sons, Francis A. in Halifax, and Arthur E. Lowe in Victoria.

Negligence Held Cause Of Death

PRINCE ALBERT, Sask., June 18 (CP).—A Queen's Bench Court jury Tuesday ruled that negligence by two staff members of the Prince Albert clinic resulted in the death of Carol S. Pollard, 28, of Prince Albert last October 9. His widow, Mrs. Ida Pollard, was awarded damages of $18,353.

The jury found that both Dr. Andrew O. Edes and Nurse Leona Friesen were negligent in treating Pollard.

Evidence showed that Pollard died in hospital several hours after a drug was injected into his thumb in preparation for an operation. It was testified the drug was a constrictor and stimulant instead of an anaesthetic.

The plaintiff contended the doctor and nurse were negligent in not exercising greater care. The defense argued the amount of drug injected was not enough to cause death and that death was due to Pollard being hypersentitive to the drug.

Pollard is survived by his widow and four children ranging in age from seven to one year.

Conference At Qualicum

QUALICUM BEACH, June 18—Twenty-four members of the operations department of T.C.A.'s western region are attending a three-day business meeting at Qualicum Beach Hotel.

Subjects of discussion will be schedules despatch and maintenance of aircraft communications.

E. W. Stull, Vancouver operations manager, is chairman. H. Keil of Winnipeg, assistant general auditor, will address managers on the accounting end of T.C.A. Winnipeg, Lethbridge, Edmonton, Calgary, Saskatoon, Medicine Hat, Yorkton, Regina, Vancouver and Montreal are represented.

Sedgman, Hart Top-Seeded At Wimbledon

LONDON, June 18 (AP).—Frank Sedgman of Australia has been seeded No. 1 in the men's singles at Wimbledon.

In a departure from tennis custom, defending champion Dick Savitt of the U.S. has been seeded fourth behind Jaroslav Drobny, now playing out of Egypt, and Vic Seixas, top-ranked American player.

Balance of the men's seedings are: Ken McGregor, Australian champion, fifth; Herb Flam, U.S., sixth; Eric Sturgess, South Africa, seventh; Mervyn Rose, Australia, eighth; Art Larsen, U.S., ninth; Gardner Mulloy, 10th; Ham Richardson, U.S., 11th; and Budge Patty, 1950 champion, 12th.

Americans held the top five seedings in women's singles. In order, they are: defending champion Doris Hart, first; U.S. champion Maureen Connolly, second; Shirley Fry, Louise Brough and Mrs. Pat Todd.

Miss Hart also shares first seedings with Miss Fry in women's doubles and with Sedgman in mixed doubles.

BONDS STOCKS GRAIN
Established 1857
COMPLETE QUOTATIONS AND STATISTICAL SERVICE
JAMES RICHARDSON & SONS
Government at View Telephone Garden 1158

MAPLE LEAF PURE SOAP FLAKES
They Save You Money Every Washday

NOW in the LARGE 10-ounce BOTTLE
California Sunshine Flavor!
MISSION BEVERAGES Naturally Good
MISSION ORANGE Makes thirst a pleasure

There's Extra Fun at SEASIDE...
Theatres • Night Clubs • Bowling
Dancing • Amusement Concessions
Aquarium • Indoor Pool • Roller Skating
SEASIDE
CHAMBER OF COMMERCE, SEASIDE, OREGON

WOOD ★ SPECIAL ★ WOOD
BONE-DRY FIR
Available for immediate delivery. Come and see this at our yard and office.
O.K. FUEL
760 TOPAZ G 2452

HUMBER'S
WAREHOUSE
SALE of MATTRESSES
—ALL SIZES—
• Rose Damask Covers.
• Pre-Bilt Borders of Silk.
• Handles for Turning.
• 220 Tempered Coils.
Here is the famous "Sleep-Rest" and your guarantee is the label stitched to every one . . . "Made by Restmore."
SHOULD BE 49.50 SALE 37.10
—TERMS—
HUMBER'S
"From Warehouse to Your House"

EATON'S GREAT SUMMER SALE
Starts Thurs. June 19

Porcelain Wash Basins
$30.00
(or with Pop-Up Fittings, $32.00)
TOILETS
High-Grade Porcelain, close connected, complete
With White Enamel or Oak Seats
$40.00
COME AND BROWSE
ALWAYS SOMETHING DIFFERENT
CAPITAL IRON AND METALS LTD.
1824-1832 Store Street G 2434—G 8441

Bottled BEER
FREE DELIVERY Phone
G 4179
This advertisement is not published or displayed by the Liquor Control Board or by the Government of British Columbia.

Get Carnation... it's S-M-O-O-T-H-E-R
Carnation Milk is always smooth as rich cream. That heavy, cream-like smoothness is one reason why Carnation gives velvet-smooth results in cooking, whips so quickly and well, creams coffee exactly right. Get Carnation — IT'S SMOOTHER!
MAKE THIS SEVEN DAY TEST — for just one week use Carnation Milk in place of your present brand. Once you've used Carnation we are sure that no other brand will satisfy you.
Carnation EVAPORATED MILK
MORE PEOPLE IN CANADA USE CARNATION THAN ALL OTHER BRANDS COMBINED

They'll be happier in their own home!
Every family is happier with the security that comes with home ownership. It leads to pride and contentment . . . the feeling of being established. Naturally you want to find just the right home, and the natural place to look for today's most desirable properties is in the "Houses For Sale" column (Classification No. 57) in this newspaper. All the finest homes on the market today appear in Classified — small homes, large homes, town and country homes with terms as easy to pay as your monthly rent!
CHECK THE FINE HOMES OFFERED FOR SALE UNDER CLASSIFICATION NO. 57 IN THE
CLASSIFIED SECTION OF THIS PAPER

RIP KIRBY

SPACE CADET

LI'L ABNER

WOODY

POGO

MARY WORTH

MUTT & JEFF

PENNY

JOE PALOOKA

CHIP

GRANDMA

A

REX MORGAN

BLONDIE

CISCO KID

Uncle Wiggily Story - - -

By Howard Garis

COOKIE NUMBERS

The Lady Mouse Teacher in Hollow Tree School was ready now to start the examinations. All those who answered correctly the school examination questions would pass on to higher classes. All the pupils, from Buster and his scout chums to Bunty the orphan rabbit and Jingle Jangle, the little twins, wanted to give right answers and pass.

"Now, boys and girls," said Uncle Wiggily, who was a visitor in Hollow Tree School, "quiet down, please, and get ready for the examinations. Quiet, and listen to Miss Mouse."

Uncle Wiggily had to tell the pupils to quiet down. The reason for this was there had been much excitement when Clarence the fox was driven away from the window by puffs of chalk powder. That was in yesterday's story.

"Are you all ready now for the examination questions?" asked Miss Mouse as she looked at the green ribbon on her tail. "Are you all ready?"

"Yes, teacher!" answered all the boy and girl animals.

Then, suddenly, just as I told you at the end of yesterday's story, a buzzing sound was heard in the schoolroom.

"What is that?" asked Uncle Wiggily.

"That is Junie the June bug," answered Miss Mouse. "He flew in a little while ago when Buster opened the window screen."

"What does Junie want?" inquired Mr. Longears.

"Perhaps Junie will tell you himself, Uncle Wiggily, while I get the examination questions ready," squeaked Miss Mouse.

"Very well, Junie, why are you buzzing?" asked the rabbit uncle as he looked at the big bug on the teacher's desk.

"I want to ask you a question, if your please," buzzed Junie. "Bunty says you are the only one who can answer this question."

"What is your question?" Uncle Wiggily wanted to know.

"It is a gazinta question," replied Junie.

"A gazinta question?" exclaimed Uncle Wiggily, puzzled like and not understanding. "What is a gazinta question, Junie?"

"It's part of Bunty's school number work," answered the bug. "You know when she says, two gazinta four two times and two gazinta six three times and three gazinta—"

"Ha! Ha! Ha!" laughed Uncle Wiggily. "I see what you mean. Bunty says the words GOES INTO so fast that they sound like one word—GAZINTA."

"Is that it?" asked Junie.

"That is it," replied Uncle Wiggily. "Now, Junie, what do you want to know about the GOES INTO number work. What is your question?"

"My question is this," buzzed Junie. "Why does one number have to go into some other number? Why can't the number stay outside and not go in?"

"That isn't an easy question to answer," said Uncle Wiggily. "But I think I can show you the answer if I can't tell it to you, Junie. Let's go into a quiet corner by ourselves so we will not disturb the examination work of Miss Mouse and her pupils."

"All right, here we go into the corner," buzzed Junie. He flew off the teacher's desk to a corner of the room. Uncle Wiggily hopped to the same corner. By this time Miss Mouse had asked Buster and some of his scout chums their examination questions. Some of the questions were about rivers flowing into the ocean and other questions were about how many square feet there are in a room that is ten feet long and ten feet wide.

Buster and his chums had answered these examination questions correctly. And while they were waiting for the next questions the animal boys were allowed to stand in the corner where Uncle Wiggily was going to answer Junie's question.

"What I want to know," buzzed the bug, "is why does the number five have to go into the number fifteen? Please tell me."

"I will," said Uncle Wiggily. From his pocket the rabbit gentleman took fifteen cookies. "Something is going to happen. I will tell you about it tomorrow, if the eggbeater doesn't roll the chocolate cake around like a hoop before the bread knife has time to cut a slice for the coffeepot."

(Released by The Bell Syndicate, Inc.)

LONDON (CP) — Children were blamed for so much damage at one civil defense training centre that officials decided to abandon it. Floodlights were smashed, windows and doors broken and inflammable materials set on fire.

Hear
Space Cadet
On CJVI
Wednesdays
and Fridays
at 5 p.m.

Winning Contract

By Howard Schenken and Richard L. Frey

Both sides vulnerable.
South dealer.

NORTH
♠ K Q 6 3
♡ 10 5 4
◇ K Q 8
♣ 7 4 2

WEST
♠ 10 9 4
♡ A J 8 6
◇ 10 5 3 2
♣ K 9

EAST
♠ J 8 7 2
♡ 7 3 2
◇ J 7
♣ J 10 8 6

SOUTH
♠ A 5
♡ K Q 9
◇ A 9 6 4
♣ A Q 5 3

The bidding:

South	West	North	East
1♣	Pass	1♡	Pass
2 N.T.	Pass	3 N.T.	All Pass

A heart opening would have presented declarer with his ninth trick, but West chose the spade ten to begin an excellent defense. However, South lost the game because of his own playing error.

Declarer won the spade and began the clubs by leading a low one won by West's nine. Since the fall of North's seven on the third round would make East's six as good as the eight, East seized the chance to false-card by dropping the eight on this first lead. West continued with the nine of spades, won by dummy's queen. Declarer led another club toward his hand, and when East played the jack, South finessed the queen and lost to West's king. Back came the third spade, East playing the jack under North's king. South had to discard on this trick and since he didn't yet know which, if either of the minor suits would break, he let go a heart, and promptly led a heart. West let South's queen hold the trick. Now, when neither the diamonds nor the clubs split, South couldn't make more than eight tricks.

South's confusion on the clubs must be credited in part to West's false-carding, but it should not have mattered if South had observed correct technique. His second club lead should have been the ace; when West's king dropped, that would be the ball game. But—suppose the king didn't appear. Declarer would be able to make the game if the clubs split, or East had the king, by leading a third round of the suit from the dummy. It was the unnecessary, and dangerous club finesse that beat him.

(Released by The Associated Newspapers)

Daily Astrology - - - - - - -

By RITA DEL MAR

For Thursday, June 19, 1952.

Today's quotation: "The man who never alters his opinion is like standing water, and breeds reptiles of the mind." Blake.

Thursday for everyone: The morning comprises the best portion of this day. Get away to a prompt start. Later: attend to routine mainly. Evening: see those who are ill or shut-in. Throughout the day and evening: refrain from hasty acts or decisions; use extra care en route.

Look for your birthdate and birthsign below:

Aries (March 21 to April 19): Hold yourself ready for unexpected outlays. Renew old ties, visit acquaintances.

Taurus (April 20 to May 20): Hold back on unannounced measures unless you're ready for revelations. Exert charm, tact; be courteous.

Gemini (May 21 to June 20): Respond to appeals for your services. Elude questionable characters, odd surroundings.

Cancer (June 21 to July 22): Make a rapid changeover if unscheduled events upset your calendar today. Don't mix friendships and money matters.

Leo (July 23 to August 22): Use your authority wisely; be poised for involved circumstances. Maintain harmony.

Virgo (August 23 to September 22): Set your mind at rest if the day's prospects are changed. Double-check plans.

Libra (September 23 to October 22): Hold on to your "stockpile" of energy or cash. Be secretive; practical.

Scorpio (October 23 to November 21): Keep your poise by being ready for undercurrents in your dealings and contacts today.

Sagittarius (November 22 to December 21): Take care to adhere to your diet; find mental and physical poise if you're "under the weather."

Capricorn (December 22 to January 19): Play safe; harness the urge to take chances and keep it within safe bounds.

Aquarius (January 20 to February 18): Get your program outlined early; alter it only if an unexpected guest descends on you.

Pisces (February 19 to March 20): Be quick on the trigger in adjusting your program to suit today's developments. Balance accounts.

Planning ahead: Good for entertaining, sociability, etc: June 19, evening of 23, evening of 24 and 25, afternoon of 23, 27, July 1, 2, 3, 4, 5, daytime of 10th.

(Released by Consolidated News Features, Inc.)

Japan Applies To Join U.N.

TOKYO, June 18 (Reuters)—Japan Tuesday sent an official application for United Nations membership to the Japanese Consulate-General in New York, a foreign office spokesman said.

U.I.C. Suggestions Under Continuous Study

OTTAWA, June 18 (CP).—Labor Minister Gregg said today the Unemployment Insurance Commission has under continuous study suggestions for improvements in operation of unemployment insurance in Canada.

These studies will not stop now that the government is proposing legislation to boost maximum unemployment benefits by $3 a week to $24 from $21, cut the waiting period to five from eight days and make other changes.

He promised in the Commons during clause-by-clause study of the bill that all suggestions by members would be considered.

Stanley Knowles (C.C.F., Winnipeg North Centre) and Clairie Gillies (C.C.F., Cape Breton South) reiterated suggestions that unemployment benefits should not be cut off when an applicant becomes sick.

Mr. Knowles also said that because of the size to which the unemployment insurance fund has grown—approximately $700,000,000—either benefits should be further increased or employee contributions should be cut down.

Mr. Gillis again urged that "discrimination" against married women getting unemployment benefits be discarded.

Arthur Laing (L., Vancouver South) asked if striking British Columbia lumber workers will be eligible for unemployment insurance.

Mr. Gregg said the act provides that workers on strike do not qualify for benefits.

The Daily Cross-Word Puzzle - - -

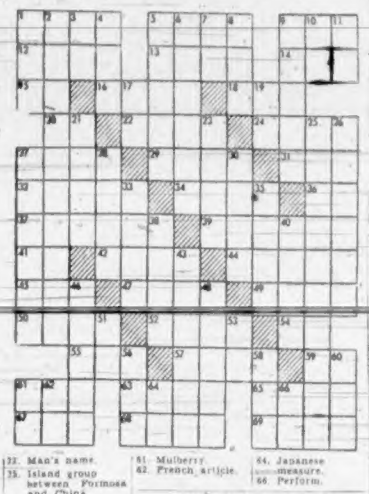

ACROSS
1. Clip suddenly.
5. A continent.
8. A strike.
12. Opening in skin.
13. Mentally dull.
14. Cravat.
15. Land measure.
18. Feminine name.
18. Sign of the Zodiac.
20. Pronoun.
22. Field of granular snow.
24. Knocks.
27. Strap.
29. California rockfish.
31. To observe.
32. Once more.
34. Weight of Russia.
36. Outer member of firm (abbr.).
37. Transgressor.
39. Join, as rope.
41. Continent (abbr.).
42. To rip.
44. Kind of car.
45. Pinon.
47. Clock face.
49. Resident of ancient Media.
50. Former Russian ruler.
52. Prevaricator.
54. Tribe in Naga Hills, India.
55. To soak.
57. Frozen rain.
59. Egyptian sun god.
61. Beverage.
63. Dry.
65. River of Germany.
67. French plural article.
68. Metal containers.
69. Prescribed amount of medicine.

DOWN
1. Mineral spring.
2. European.
3. Symbol for iridium.
4. Through.
5. Kind of flower.
6. Drudged.
7. Maiden loved by Zeus.
8. Shoemaker's tool.
9. Porticoes.
10. River of Norway.
11. Hebrew letter.
17. Preposition.
19. Teutonic deity.
21. Ardor.
22. Man's name.
25. Island group between Formosa and China.
26. Peaceful.
27. Kind of dog.
28. To color.
30. European mountains.
33. Require.
35. Imperial standard of Ottoman empire.
38. Shore bird.
40. Notion.
43. Dried grape.
46. Challenges.
48. Disembarks.
51. Syllable of scale.
53. Artificial language.
56. Make lace edging.
58. To marry.
60. Part of "to be."
61. Mulberry.
62. French article.
64. Japanese measure.
66. Perform.

Answer to Previous Puzzle:

(Released by The Bell Syndicate, Inc.)

Club Predicted Log Race To Take Place July 5

The Capital City Yacht Clubs' annual women's predicted log race will be held July 5 from Canoe Cove to Bedwell Harbor, South Pender Island.

Mrs. E. H. Henshall, president of the club's women's auxiliary—sponsors of the event—reports between 15 and 20 vessels will compete.

Skippered by the members' wives, the pleasure-craft will be leaving Canoe Cove at frequent intervals after 3 p.m., depending on speed and other factors of the craft. Deadline finish time at Bedwell Harbor has been set at 5 p.m.

A dance will be held at Bedwell Harbor and the competing vessels will stay there overnight.

First, second and consolation prizes will be awarded to winners of the predicted log contest. Mrs. Norman Hill and Mrs. C. Watts are serving as co-chairmen of the race committee.

City Girl Wins Oregon Degree

Anne W. Gouge, daughter of Mr. and Mrs. W. Gouge, 3210 Beach Drive, has won a Bachelor of Science degree at the University of Oregon.

Miss Gouge is one of some 1,300 candidates who went through commencement ceremonies last week end at Eugene.

All Hope Abandoned For Drought Relief

SYDNEY, June 18 (AP).—All hope of relief before November from the great North Australian drought now has been officially abandoned.

This grim decision came by radio from government officers sent by truck across the desolate plains that stretch in three directions from Darwin. They say light, bog-making showers now will only hasten the death of the 1,000,000 head of cattle in the drought region.

An area comparable in size with the whole of free Europe is gripped by a strange and devastating drough which experts believe will have its repercussions on trade and even defense for 10 to 15 years.

Already the minister for agriculture and commerce, J. McEwen, has announced Australia cannot expect to export any beef this year. The drought is expected to cut the output of beef by nearly 100,000 tons.

RECORD OUTPUT

Australia's output of beef last year was 652,000 tons, of which more than 60,000 tons was exported. The beef cattle population was 10,200,000, a record.

Beef exports for the nine months to the end of March brought Australia $9,755,200, a drop of $1,612,000 from the corresponding period in 1950-51.

Exports probably will be limited for several years because of severe losses among breeding cows and calves.

The Australian agricultural council said recovery from the drought in Northern Australia will take at least five years.

A Brisbane (Queensland) newspaper editor has just returned from a 2,500-mile tour of the stricken area including the world's largest cattle station, Alexandria Downs, which sprawls over 11,200 square miles.

HARDLY A DROP

"There is hardly a drop of surface water left," says the editor in his report.

"The aborigines have abandoned their rain-making corroborees. Every night for months their chants and dances went on around the campfires, but medicine men now admit they are licked.

"Some 50,000 cattle are already dead in the northern territory alone. The death toll could be 150,000 by November.

"A while ago, cattle were dropping on the shadeless plains from heat exhaustion. The sun temperature has been 140 degrees . . . now gaunt, shaky-legged bullocks and cows face freezing nights. In the mornings they are found dead curled up for warmth, like tired kittens."

IT'S HERE!

HAWES' TILE GLOSS

The NEW Self-Polishing WATER WAX for All Types of Rubber, Linoleum, Asphalt and Mastic TILE Floors

1. EASY TO APPLY. Spreads easily and quickly. Dries in a few minutes to a hard, long-lasting beautiful lustre.
2. WATER RESISTANT. Just buff lightly with a soft, dry cloth and water spots disappear. Excellent for kitchen and bathroom floors. Easily cleaned with a mop or damp cloth.
3. WEARS and WEARS and WEARS. Made from pure highly refined Carnauba Wax, noted for long-wearing qualities. Withstands weeks of wear without re-waxing.

BUY A TIN TODAY

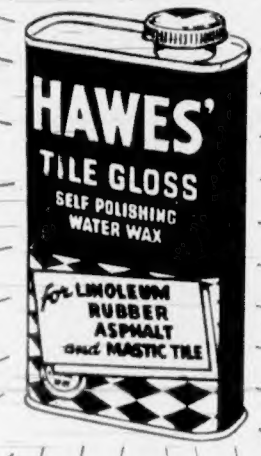

We did it! Made malty-rich, Sugaroasted Grape-Nuts better than ever. Millions now find it *crumblier—easier to eat.* Make this delicious bowl of nourishment the heart of your Better Energy Breakfast. Start tomorrow!

THE NEW EASIER-TO-EAT GRAPE-NUTS

STILL IN THE SAME RED-WHITE-AND-BLUE PACKAGE!

A Product of General Foods

Your Classified Ad

gets pleasant, efficient prompt attention

PHONE THEM IN

YES, AND IT'S INEXPENSIVE, TOO

CLASSIFIED ADVERTISING RATES

This is a three-line ad, and will cost 75c one day, 1.50 two days, 1.89 three days, 3.60 six days.

ADDING MACHINES, CASH REGISTERS, Aero slicing machines and packaging scales. Bill's, 609 Mayfair Bl. E 0000.

This is a four-line ad, and will cost 1.00 for one day, 2.00 for two days, 2.52 three days, 4.80 six days.

HANDY TRIO—TRANSFER AND STORAGE, local and long distance moving, packaging, crating and shipping, 4ft van service to Vancouver. Phone E 0000.

This is a five-line ad and will cost 1.25 for one day, 2.50 two days, 3.15 three days, 6.00 six days.

STORE — DOWNTOWN — BUTCHER AND grocery, new, suitable for any business. Rent 175. Long lease. On Pandora Avenue. Call John Smith, Eves. E 0000 or at Home Town Realty Ltd.

This is a six-line ad and will cost 1.50 for one day, 3.00 for two days, 3.75 three days, 7.20 six days.

GARDENER'S ROADSIDE LOCATION AT Pat Bay highway and West Saanich Road junction, 100 yards south of Blank's Coffee Bar. Six acres, creek, 700 feet aluminum sprinkling system. Good strawberry crop. Phone X 0000.

This is a seven-line ad and will cost 1.75 for one day, 3.50 for two days, 4.41 three days, 8.40 six days.

COMPLETELY FURNISHED SUITE CONsisting of living room with electric fireplace, dinette, bedroom with twin beds. Kitchen with electric stove, refrigerator. Quiet, suitable for retired couple. Adjacent to Beacon Hill Park. $110 per month. Phone Y 1111, Eves.

We guarantee to place your Classified Ad in more than 50,000 homes daily! No other advertising medium can give you the same coverage on Vancouver Island.

A classified ad delivers your message into the home, efficiently, quickly and economically.

Always . . . you will find it an easy and pleasant experience to place a classified ad. Place it the way most convenient to you . . . by mail . . . at our counter . . . by phone!

As you can readily see, the cost amounts to such a small sum that it places classified ads within easy reach of even the smallest purse!

Yes . . . you will find in classified ads the most economical way to solve your everyday problems.

Experienced ad takers are at your service to help you compose and place your ad to the best advantage with regard to its wording and contents. Remember——Classified Ads are the PEOPLE'S OWN MARKET PLACE!

MAIL THEM IN

BRING THEM IN PERSON

E 4111

IS THE CLASSIFIED AD TELEPHONE NUMBER

CLASSIFIED ADS PRODUCE RESULTS

THE DAILY COLONIST

DOUGLAS AT FISCARD

Hudson's Bay Company

INCORPORATED 2ND MAY 1670

Store Hours: 9 a.m. to 5 p.m.; Wednesday 9 a.m. to 1 p.m. — Phone E 7111

NOW . . . YARDLEY

Lotus SOLID COLOGNE

In the New Lipstick-style Case $1.50

Also available in Bond Street and Lavender

BAY Toiletries, Street Floor